

SILICON VALLEY
ANIMAL CONTROL AUTHORITY

AGENDA ITEM

Department Statistics

RECOMMENDED MOTION

That the statistics of SVACA activity be received and filed.

DOCUMENT ATTACHED

- Services Report- January 2021



SERVICES REPORT – January 2021

Introduction

This report provides graphs, tables and explanatory narratives covering five categories of information: field service calls, violations and citations issued, animals impounded, animals licensed, and animal outcomes. SVACA's fiscal year is July 1 – June 30.

1. Field Service Calls

Graph 1 is total service calls by Jurisdiction and Type and Graph 2a and 2b show the Sub-Types. Tables 1 and 2 are a comparison of fiscal years 2020-21 and 2019-20.

Graph 1 - Total Service Calls by Jurisdiction and Type for November/December FY 2020-21

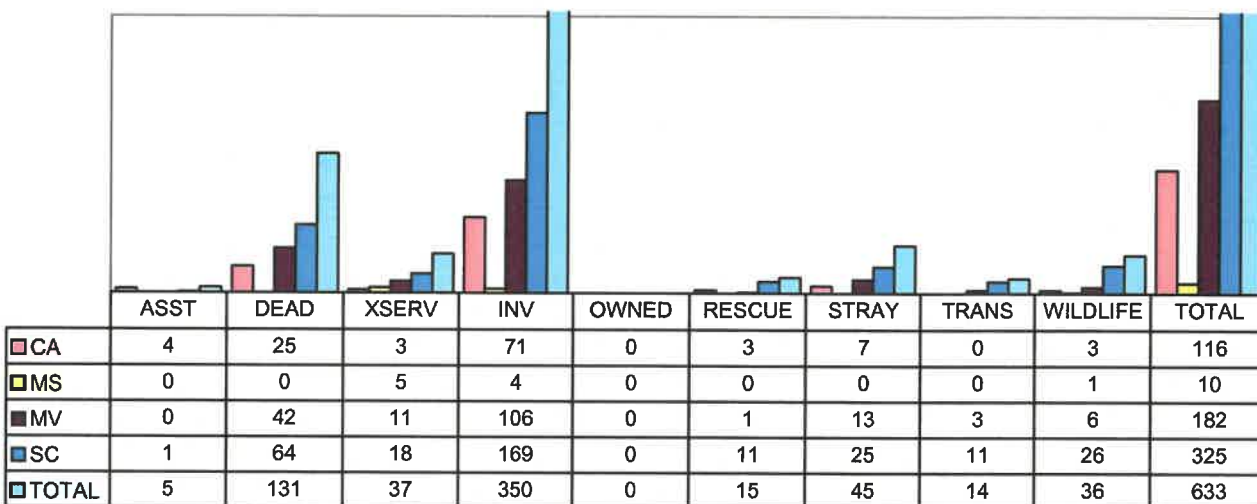

ASST = ASSISTANCE XSERV = EXTRA SERVICE CALL INV = INVESTIGATIONS TRANS = TRANSPORT

Year to Date Comparison of Service Calls for FY 2020-21 and FY 2019-20

Table 1 - FY 2020-21

	JUL	AUG	SEP	OCT	NOV	DEC	JAN	FEB	MAR	APR	MAY	JUN	TOTAL
CA	90	93	89	92	57	59							480
MS	16	9	15	4	2	8							54
MV	118	101	104	128	90	92							633
SC	212	203	215	216	173	152							1171
TOTAL	436	406	423	440	322	311							2338

Table 2 - FY 2019-20

	JUL	AUG	SEP	OCT	NOV	DEC	JAN	FEB	MAR	APR	MAY	JUN	TOTAL
CA	123	76	69	83	65	54	68	78	87	38	64	69	874
MS	12	19	9	8	10	13	18	14	22	6	7	5	143
MV	161	166	142	186	124	141	120	156	137	55	76	111	1575
SC	302	320	308	252	223	221	238	231	201	166	212	239	2913
TOTAL	598	581	528	529	422	429	444	479	447	265	359	424	5505

Graph 2a. - Total Service Calls by Jurisdiction, Type and Sub-Type for November 2020

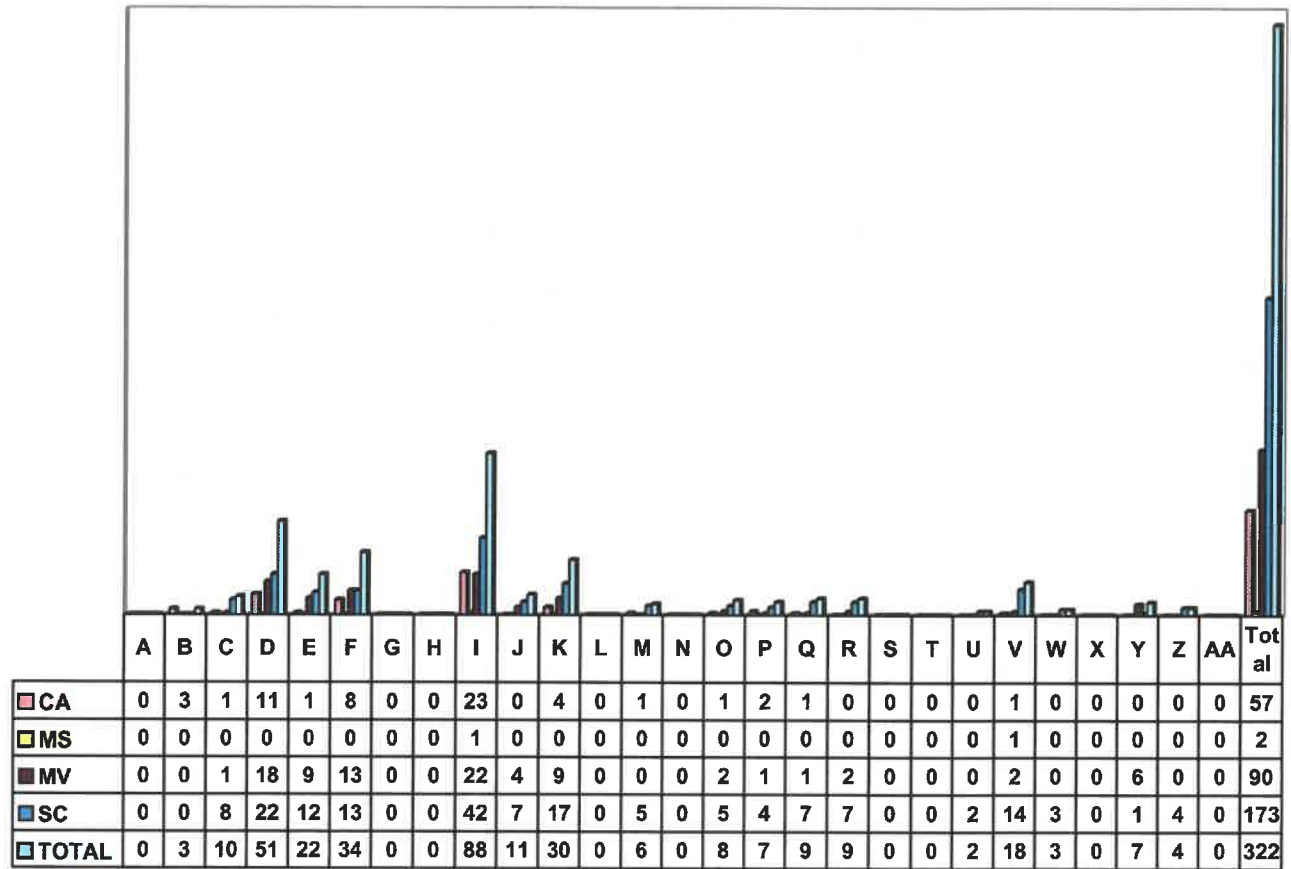

Key to contacts

- A = Assistance – ACO
- B = Assistance – Police
- C = Dead – Domestic
- D = Dead – Wild
- E = Investigation – Bite
- F = Investigation – Bite Follow-up
- G = Investigation – Dangerous Dog
- H = Investigation- Facilities
- I = Investigation – Follow-up
- J = Investigation – Humane
- K = Investigation – Municipal Code
- L = Owned- Animal
- M = Rescue – Animal
- N = Stray – Aggressive
- O = Stray – Confined
- P = Stray – Injured/Sick
- Q = Stray – Roam
- R = Transport – Animal
- S = Transport – Packet
- T = Wild – Aggressive
- U = Wild – Confined
- V = Wild- Injured/Sick
- W = Wild - Roam
- X = Extra Service – Education
- Y = Extra Service – Patrol
- Z = Extra Service- Trap
- AA = Dead- Owned

Graph 2b. - Total Service Calls by Jurisdiction, Type and Sub-Type for December 2020

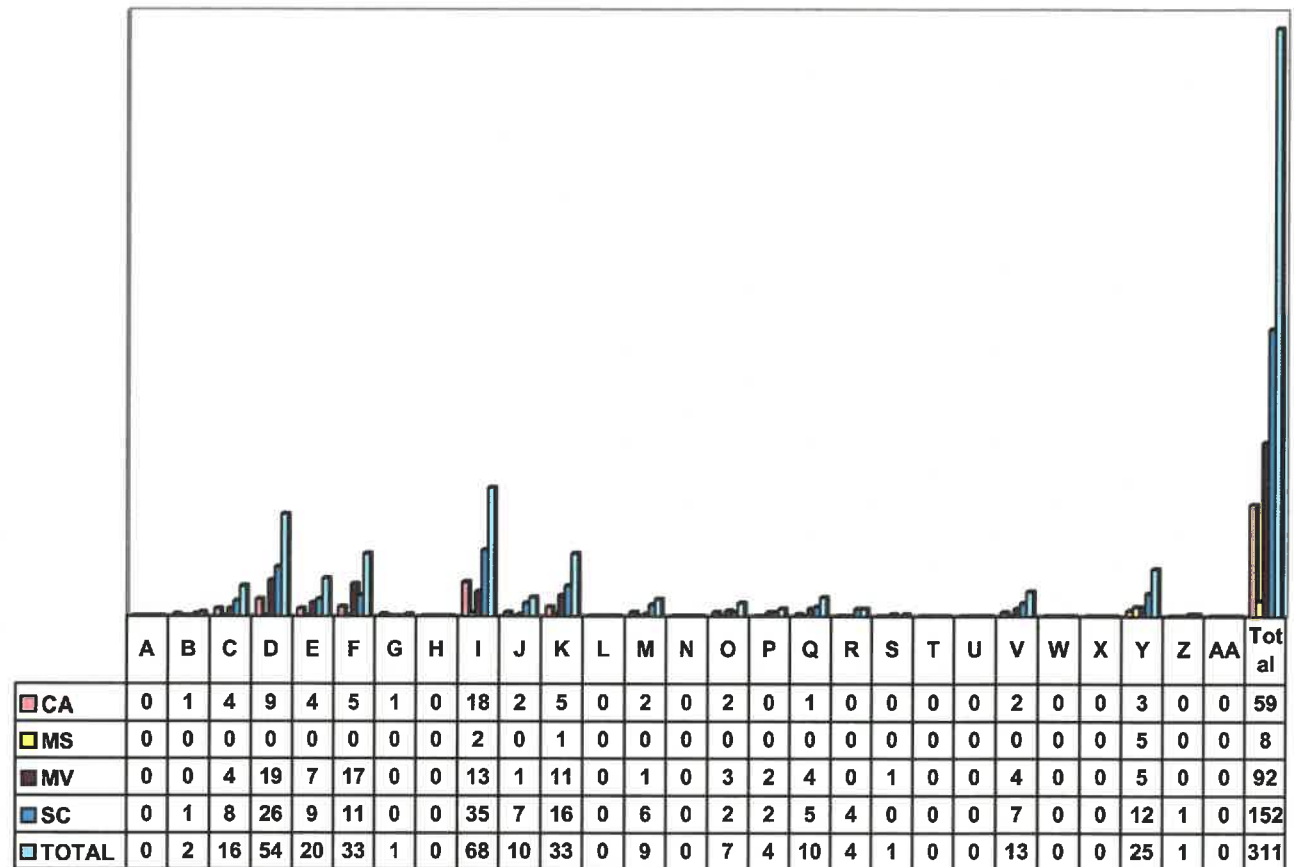

Key to contacts

- A = Assistance – ACO
- B = Assistance – Police
- C = Dead – Domestic
- D = Dead – Wild
- E = Investigation – Bite
- F = Investigation – Bite Follow-up
- G = Investigation – Dangerous Dog
- H = Investigation- Facilities
- I = Investigation – Follow-up
- J = Investigation – Humane
- K = Investigation – Municipal Code
- L = Owned- Animal
- M = Rescue – Animal
- N = Stray – Aggressive
- O = Stray – Confined
- P = Stray – Injured/Sick
- Q = Stray – Roam
- R = Transport – Animal
- S = Transport – Packet
- T = Wild – Aggressive
- U = Wild – Confined
- V = Wild- Injured/Sick
- W = Wild - Roam
- X = Extra Service – Education
- Y = Extra Service – Patrol
- Z = Extra Service- Trap
- AA = Dead- Owned

2. Violations and Citations Issued

The following tables and graphs display the number of violations for the period and the number of citations issued. The tables display comparisons of FY 2020-21 and 2019-20.

Graph 3 – Violations – November/December 2020

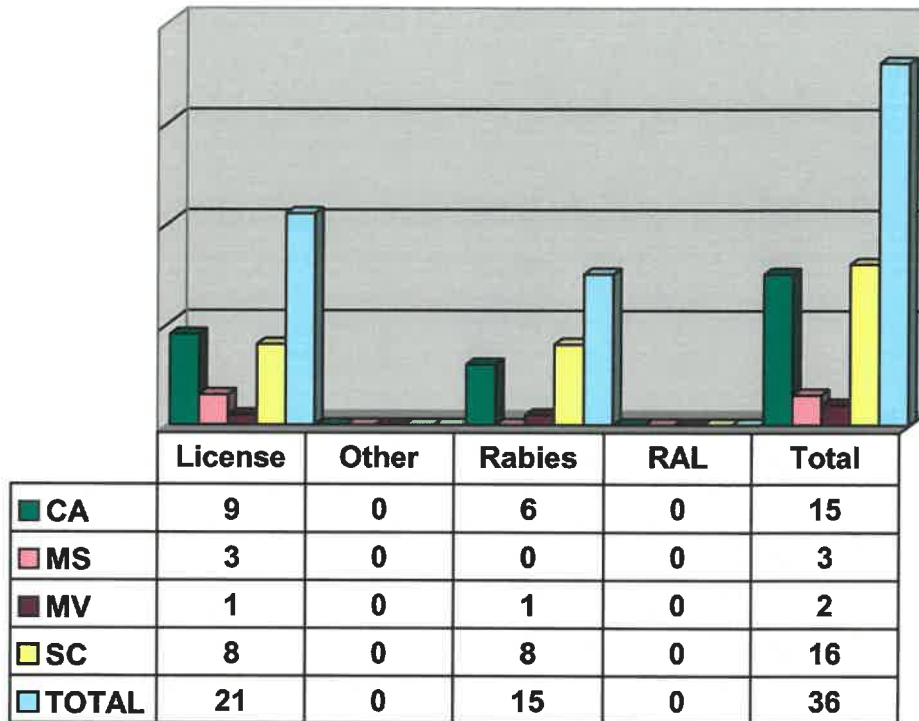

Year to Date Comparison of Violations for FY 2020-21 and FY 2019-20

Table 3 – FY 2020-21

	JUL	AUG	SEP	OCT	NOV	DEC	JAN	FEB	MAR	APR	MAY	JUN	TOTAL
CA	8	5	0	6	15	0							34
MS	0	0	0	0	3	0							3
MV	0	2	2	0	2	0							6
SC	21	21	6	6	12	4							70
TOTAL	29	28	8	12	32	4							113

Table 4 – FY 2019-20

	JUL	AUG	SEP	OCT	NOV	DEC	JAN	FEB	MAR	APR	MAY	JUN	TOTAL
CA	6	8	0	0	6	6	0	0	0	0	0	0	26
MS	0	9	0	0	0	0	0	0	0	0	0	0	9
MV	0	2	0	1	0	0	3	2	1	0	0	0	9
SC	11	22	9	11	12	14	21	9	0	0	4	16	129
TOTAL	17	41	9	12	18	20	24	11	1	0	4	16	173

Graph 4 – Citations Issued – November/December 2020

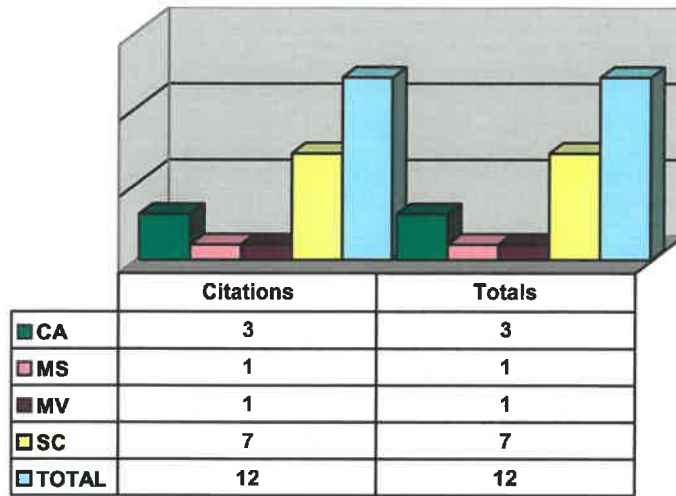

Year to Date Comparison of Citations for FY 2020-21 and FY 2019-20

Table 5 – FY 2020-21

	JUL	AUG	SEP	OCT	NOV	DEC	JAN	FEB	MAR	APR	MAY	JUN	TOTAL
CA	4	1	0	3	3	0							11
MS	0	0	0	0	1	0							1
MV	0	1	1	0	1	0							3
SC	9	7	3	2	5	2							28
TOTAL	13	9	4	5	10	2							43

Table 6 – FY 2019-20

	JUL	AUG	SEP	OCT	NOV	DEC	JAN	FEB	MAR	APR	MAY	JUN	TOTAL
CA	3	1	0	0	3	1	0	0	0	0	0	0	8
MS	0	2	0	0	0	0	0	0	0	0	0	0	2
MV	0	1	0	1	0	0	1	1	1	0	0	0	5
SC	5	3	4	3	6	5	6	4	0	0	1	4	41
TOTAL	8	7	4	4	9	6	7	5	1	0	1	4	56

3. Animals Received at Center

Graphs 5 and 6 show the number of live animals received. Tables 7 and 8 offer a comparison of fiscal years 2020-21 and 2019-20. These figures include euthanasia service requests.

Graph 5 - Live Animals by Animal Control Officers November/December 2020

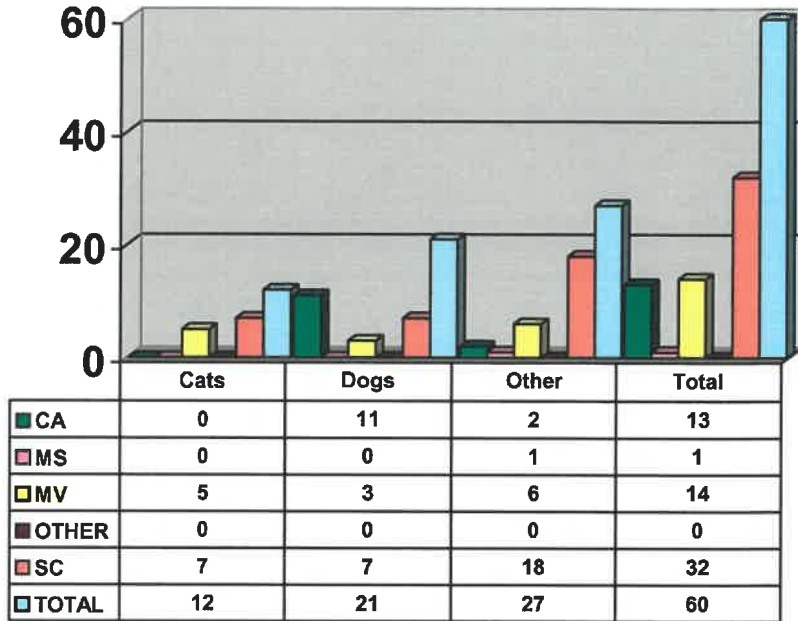

Graph 6 - Live Animals by Citizens for November/December 2020

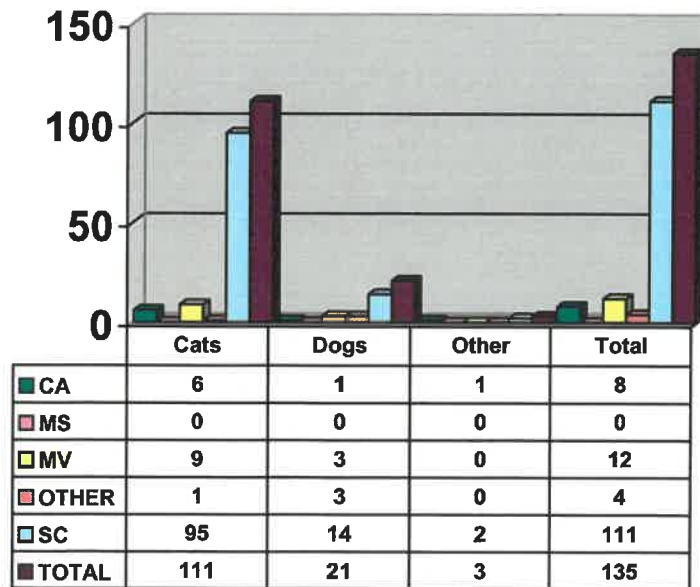

Year to Date Comparison of Total Live Animals for FY 2020-21 and FY 2019-20

Table 7 – FY 2020-21

	JUL	AUG	SEP	OCT	NOV	DEC	JAN	FEB	MAR	APR	MAY	JUN	TOTAL
CA	36	54	30	21	14	7							162
MS	0	0	1	1	1	0							3
MV	32	36	27	22	7	19							143
SC	143	103	90	136	108	35							615
OTHER	2	5	6	6	2	2							23
TOTAL	213	198	154	186	132	63							946

Table 8 - FY 2019-20

	JUL	AUG	SEP	OCT	NOV	DEC	JAN	FEB	MAR	APR	MAY	JUN	TOTAL
CA	37	37	21	16	33	16	17	13	13	7	17	19	246
MS	0	0	0	1	0	0	0	1	0	0	0	0	2
MV	32	33	30	24	35	13	12	15	7	13	26	27	267
SC	182	119	134	138	72	56	78	57	56	61	61	67	1081
OTHER	3	4	4	7	2	1	2	1	4	1	1	2	32
TOTAL	254	193	189	186	142	86	109	87	80	82	105	115	1628

4. Animals Licensed

Graph 7 shows type and number of licenses sold. Graph 8 shows total revenue from licenses sold. The tables display comparisons of FY 2020-21 and 2019-20.

Graph 7 - Total Licenses Sold for November/December 2020

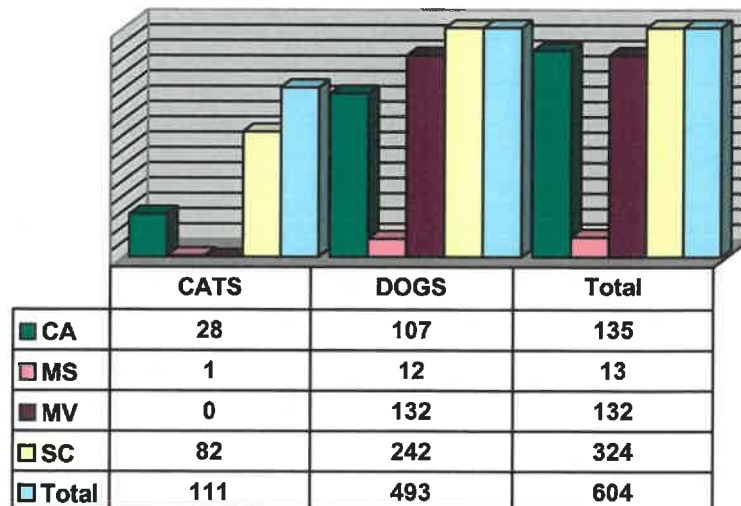

Year to Date Comparison of Licenses Sold for FY 2020-21 and FY 2019-20

Table 9 – FY 2020-21

	JUL	AUG	SEP	OCT	NOV	DEC	JAN	FEB	MAR	APR	MAY	JUN	TOTAL
CA	90	95	77	72	60	75							469
MS	6	4	5	3	7	6							31
MV	79	69	85	84	65	67							449
SC	203	180	145	172	163	161							1024
TOTAL	378	348	312	331	295	309							1973

Table 10 - FY 2019-20

	JUL	AUG	SEP	OCT	NOV	DEC	JAN	FEB	MAR	APR	MAY	JUN	TOTAL
CA	76	76	81	84	51	88	86	70	50	39	70	67	838
MS	2	7	14	6	1	4	8	5	6	5	7	6	71
MV	93	86	103	63	73	107	106	90	83	48	87	85	1024
SC	188	229	204	218	179	188	210	226	143	95	196	163	2239
TOTAL	359	398	402	371	304	387	410	391	282	187	360	321	4172

Graph 8 - Total Revenue from Licenses Sold for November/December 2020

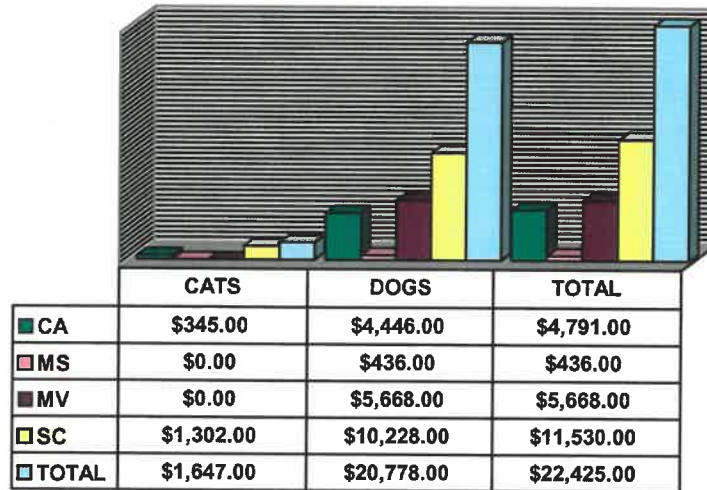

Year to Date Comparison of Revenue from Licenses Sold for FY 2020-21 and FY 2019-20

Table 11 - FY 2020-21

	JUL	AUG	SEP	OCT	NOV	DEC	JAN	FEB	MAR	APR	MAY	JUN	TOTAL
CA	3343	3371	2870	2336	2183	2608							\$16,711
MS	187	100	62	104	262	174							\$889
MV	3421	3158	3876	3806	2735	2933							\$19,929
SC	7858	6574	5199	6045	5887	5643							\$37,206
TOTAL	14809	13203	12007	12291	11067	11358							\$74,735

Table 12 - FY 2019-20

	JUL	AUG	SEP	OCT	NOV	DEC	JAN	FEB	MAR	APR	MAY	JUN	TOTAL
CA	2405	2658	2615	2497	1771	2792	2890	2190	1870	1531	1949	2046	\$27,214
MS	55	142	404	149	25	275	214	250	211	174	173	200	\$2,272
MV	3196	3852	3844	2408	2608	4436	4738	3557	3795	1933	2982	3096	\$40,445
SC	6424	6506	7288	7649	6064	5447	7232	8338	5448	3852	7006	6184	\$77,438
TOTAL	12080	13158	14151	12703	10468	12950	15074	14335	11324	7490	12110	11526	\$147,369

5. Animal Outcomes

The following tables reflect how our dogs and cats were outcomed at the center for the reporting period. The following is based on the Asilomar Accords (www.asilomaraccords.org) which were generated by animal welfare professionals as a way for agencies to accurately report a “Live Release Rate,” or how many animals had favorable outcomes. It also reports and categorizes why animals were euthanized. SVACA places all “healthy” and “treatable” animals as well as many “unhealthy” animals. SVACA’s Animal Care Center is “no kill” as we annually save greater than 90% of animals received.

Table 13 – November 2020

The collection and publication of this data is sponsored by Maddie’s Fund, www.maddiesfund.org

	NAME OF ORGANIZATION: Silicon Valley Animal Control Authority	Dog	Cat	Total
	DATE OF REPORT: November 2020			
A	BEGINNING SHELTER COUNT November 1, 2020	3	44	47
	INTAKE (Live Dogs & Cats Only)			
	<i>From the Public</i>			
	Healthy	4	1	5
	Treatable – Rehabilitatable	1	1	2
	Treatable – Manageable	7	15	22
	Unhealthy & Untreatable	2	81	83
B	Subtotal Intake from the Public	14	98	112
	<i>Incoming Transfers from Organizations within Target Community</i>			
	Healthy	0	0	0
	Treatable – Rehabilitatable	0	0	0
	Treatable – Manageable	0	0	0
	Unhealthy & Untreatable	0	0	0
C	Subtotal Intake from Incoming Transfers from Orgs within Target Community	0	0	0
	<i>Incoming Transfers from Organizations outside Target Community</i>			
	Healthy	0	0	0
	Treatable – Rehabilitatable	0	0	0
	Treatable – Manageable	0	0	0
	Unhealthy & Untreatable	0	0	0
D	Subtotal Intake from Incoming Transfers from Orgs outside Target Community	0	0	0
	<i>From Owners/Guardians Requesting Euthanasia</i>			
	Healthy	0	0	0
	Treatable – Rehabilitatable	0	0	0
	Treatable – Manageable	0	0	0
	Unhealthy & Untreatable	0	3	3
E	Subtotal Intake from Owners/Guardians Requesting Euthanasia	0	3	3
F	Total Intake [B + C + D + E]	14	101	115

G	Owner/Guardian Requested Euthanasia (Unhealthy & Untreatable Only)	-0	-3	-3
H	ADJUSTED TOTAL INTAKE [F minus G]	14	98	112
	ADOPTIONS (only dogs and cats adopted by the public)			
	Healthy	1	1	2
	Treatable – Rehabilitatable	0	1	1
	Treatable – Manageable	2	7	9
	Unhealthy & Untreatable	0	16	16
I	TOTAL ADOPTIONS	3	25	28
	OUTGOING TRANSFERS to Organizations within Target Community			
	Healthy	0	0	0
	Treatable – Rehabilitatable	0	0	0
	Treatable – Manageable	0	5	5
	Unhealthy & Untreatable	0	62	62
J	TOTAL OUTGOING TRANSFERS to Orgs within Target Community	0	67	67
	OUTGOING TRANSFERS to Organizations outside Target Community			
	Healthy	0	0	0
	Treatable – Rehabilitatable	1	0	1
	Treatable – Manageable	1	0	1
	Unhealthy & Untreatable	1	0	1
K	TOTAL OUTGOING TRANSFERS to Orgs outside Target Community	3	0	3
L1	RETURN TO OWNER/GUARDIAN	9	3	12
L2	RETURN TO HABITAT	0	0	0
	DOGS & CATS EUTHANIZED			
M	Healthy (Includes Owner/Guardian Requested Euthanasia)	0	0	0
N	Treatable – Rehabilitatable (Includes Owner/Guardian Requested Euthanasia)	0	0	0
O	Treatable – Manageable (Includes Owner/Guardian Requested Euthanasia)	0	0	0
P	Unhealthy & Untreatable (Includes Owner/Guardian Requested Euthanasia)	0	4	4
Q	Total Euthanasia [M + N + O + P]	0	4	4
R	Owner/Guardian Requested Euthanasia (Unhealthy & Untreatable Only)	-0	-3	-3
S	ADJUSTED TOTAL EUTHANASIA [Q minus R]	0	1	1
T	SUBTOTAL OUTCOMES [I + J + K + L + S] Excludes Owner/Guardian Requested Euthanasia (Unhealthy & Untreatable Only)	15	96	111
U	DIED OR LOST IN SHELTER/CARE	0	0	0
V	TOTAL OUTCOMES [T + U] Excludes Owner/Guardian Requested Euthanasia (Unhealthy & Untreatable Only)	15	96	111
W	ENDING SHELTER COUNT November 30, 2020	2	46	48

Table 14 – December 2020

The collection and publication of this data is sponsored by Maddie's Fund, www.maddiesfund.org.

	NAME OF ORGANIZATION: Silicon Valley Animal Control Authority	Dog	Cat	Total
	DATE OF REPORT: December 2020			
A	BEGINNING SHELTER COUNT December 1, 2020	2	46	48
	INTAKE (Live Dogs & Cats Only)			
	<i>From the Public</i>			
	Healthy	11	1	12
	Treatable – Rehabilitatable	5	1	6
	Treatable – Manageable	10	2	12
	Unhealthy & Untreatable	3	18	21
B	Subtotal Intake from the Public	29	22	51
	<i>Incoming Transfers from Organizations within Target Community</i>			
	Healthy	0	0	0
	Treatable – Rehabilitatable	0	0	0
	Treatable – Manageable	0	0	0
	Unhealthy & Untreatable	0	0	0
C	Subtotal Intake from Incoming Transfers from Orgs within Target Community	0	0	0
	<i>Incoming Transfers from Organizations outside Target Community</i>			
	Healthy	0	0	0
	Treatable – Rehabilitatable	0	0	0
	Treatable – Manageable	0	0	0
	Unhealthy & Untreatable	0	0	0
D	Subtotal Intake from Incoming Transfers from Orgs outside Target Community	0	0	0
	<i>From Owners/Guardians Requesting Euthanasia</i>			
	Healthy	0	0	0
	Treatable – Rehabilitatable	0	0	0
	Treatable – Manageable	0	0	0
	Unhealthy & Untreatable	0	1	1
E	Subtotal Intake from Owners/Guardians Requesting Euthanasia	0	1	1
F	Total Intake [B + C + D + E]	29	23	52
G	Owner/Guardian Requested Euthanasia (Unhealthy & Untreatable Only)	-0	-1	-1
H	ADJUSTED TOTAL INTAKE [F minus G]	29	22	51
	ADOPTIONS (only dogs and cats adopted by the public)			
	Healthy	1	0	1
	Treatable – Rehabilitatable	3	0	3
	Treatable – Manageable	2	6	8
	Unhealthy & Untreatable	0	21	21
I	TOTAL ADOPTIONS	6	27	33
	OUTGOING TRANSFERS to Organizations within Target Community			
	Healthy	0	0	0
	Treatable – Rehabilitatable	0	0	0
	Treatable – Manageable	0	0	0
	Unhealthy & Untreatable	0	16	16

J	TOTAL OUTGOING TRANSFERS to Orgs within Target Community	0	16	16
	OUTGOING TRANSFERS to Organizations outside Target Community			
	Healthy	0	0	0
	Treatable – Rehabilitatable	0	0	0
	Treatable – Manageable	0	0	0
	Unhealthy & Untreatable	0	0	0
K	TOTAL OUTGOING TRANSFERS to Orgs outside Target Community	0	0	0
L1	RETURN TO OWNER/GUARDIAN	17	5	22
L2	RETURN TO HABITAT	0	0	0
	DOGS & CATS EUTHANIZED			
M	Healthy (Includes Owner/Guardian Requested Euthanasia)	0	0	0
N	Treatable – Rehabilitatable (Includes Owner/Guardian Requested Euthanasia)	0	0	0
O	Treatable – Manageable (Includes Owner/Guardian Requested Euthanasia)	0	0	0
P	Unhealthy & Untreatable (Includes Owner/Guardian Requested Euthanasia)	0	1	1
Q	Total Euthanasia [M + N + O + P]	0	1	1
R	Owner/Guardian Requested Euthanasia (Unhealthy & Untreatable Only)	-0	-1	-1
S	ADJUSTED TOTAL EUTHANASIA [Q minus R]	0	0	0
T	SUBTOTAL OUTCOMES [I + J + K + L + S] Excludes Owner/Guardian Requested Euthanasia (Unhealthy & Untreatable Only)	23	48	71
U	DIED OR LOST IN SHELTER/CARE	0	0	0
V	TOTAL OUTCOMES [T + U] Excludes Owner/Guardian Requested Euthanasia (Unhealthy & Untreatable Only)	23	48	71
W	ENDING SHELTER COUNT December 31, 2020	8	20	28

**Year to Date Comparison of Total Dog and Cat Live Release Rate for
FY 2020-21 and FY 2019-20**

Table 15 – FY 2020-21

	JUL	AUG	SEP	OCT	NOV	DEC	JAN	FEB	MAR	APR	MAY	JUN	TOTAL
DOGS	94	100	100	100	100	100							99%
CATS	97	99	100	99	99	100							99%
TOTAL	97	99	100	99	99	100							99%

Table 16 – FY 2019-20

	JUL	AUG	SEP	OCT	NOV	DEC	JAN	FEB	MAR	APR	MAY	JUN	TOTAL
DOGS	96	100	91	96	100	100	100	100	100	94	100	100	98%
CATS	98	95	96	98	97	97	96	92	90	80	85	94	96%
TOTAL	97	96	92	97	99	100	98	96	93	88	90	96	96%

Table 17 reflects our total overall live release rate for all animals including others such as: birds, rabbits, hamsters, etc.

**Year to Date Comparison of Total Overall Live Release Rate for
FY 2020-21 and FY 2019-20**

Table 17 – FY 2020-21

	JUL	AUG	SEP	OCT	NOV	DEC	JAN	FEB	MAR	APR	MAY	JUN	TOTAL
DOGS	94	100	100	100	100	100							99%
CATS	97	99	100	99	99	100							99%
OTHERS	67	100	100	100	100	100							93%
TOTAL	86	99	100	99	99	100							99%

Table 18 – FY 2019-20

	JUL	AUG	SEP	OCT	NOV	DEC	JAN	FEB	MAR	APR	MAY	JUN	TOTAL
DOGS	96	100	91	96	100	100	100	100	100	94	100	100	98%
CATS	98	95	96	98	97	97	96	92	90	80	85	94	96%
OTHERS	100	100	100	100	100	100	100	100	100	100	100	100	100%
TOTAL	98	96	96	98	98	98	99	96	93	89	90	95	97%

Year to Date Comparison of Adoptions for FY 2020-21 and FY 2019-20

Table 19 – FY 2020-21

	JUL	AUG	SEP	OCT	NOV	DEC	JAN	FEB	MAR	APR	MAY	JUN	TOTAL
TOTAL	33	34	52	53	28	34							234

Table 20 – FY 2019-20

	JUL	AUG	SEP	OCT	NOV	DEC	JAN	FEB	MAR	APR	MAY	JUN	TOTAL
TOTAL	77	79	38	63	59	65	42	15	7	6	23	42	516

**Year to Date Comparison of Placement Partner Animals
for FY 2020-21 and FY 2019-20**

Table 21 – FY 2020-21

	JUL	AUG	SEP	OCT	NOV	DEC	JAN	FEB	MAR	APR	MAY	JUN	TOTAL
DOGS	0	0	0	1	2	0							3
CATS	81	63	57	66	67	16							350
OTHER	2	5	0	0	1	2							10
TOTAL	83	68	57	67	70	18							363

Table 22 – FY 2019-20

	JUL	AUG	SEP	OCT	NOV	DEC	JAN	FEB	MAR	APR	MAY	JUN	TOTAL
DOGS	0	2	1	2	1	0	4	1	2	2	2	2	19
CATS	50	51	67	83	42	6	28	9	26	2	2	4	370
OTHER	4	9	4	1	19	6	3	0	1	1	0	1	49
TOTAL	54	62	72	86	62	12	35	10	29	5	4	7	438

Year to Date Comparison of Return to Owners for FY 2020-21 and FY 2019-20

Table 23 – FY 2020-21

	JUL	AUG	SEP	OCT	NOV	DEC	JAN	FEB	MAR	APR	MAY	JUN	TOTAL
TOTAL	13	10	14	23	14	22							96

Table 24 – FY 2019-20

	JUL	AUG	SEP	OCT	NOV	DEC	JAN	FEB	MAR	APR	MAY	JUN	TOTAL
TOTAL	33	23	22	29	30	19	26	30	14	13	3	12	254

Year to Date Comparison of All Incoming Live Dogs and Cats from Campbell for FY 2020-21 and FY 2019-20

Table 25 – FY 2020-21

	JUL	AUG	SEP	OCT	NOV	DEC	JAN	FEB	MAR	APR	MAY	JUN	TOTAL
DOGS	3	3	4	7	6	2							25
CATS	28	46	19	8	6	0							107
TOTAL	31	49	23	15	12	2							132

Table 26 – FY 2019-20

	JUL	AUG	SEP	OCT	NOV	DEC	JAN	FEB	MAR	APR	MAY	JUN	TOTAL
DOGS	2	6	2	2	7	6	11	6	4	2	1	1	50
CATS	24	22	13	10	5	1	2	5	7	0	5	13	107
TOTAL	26	28	15	12	12	7	13	11	11	2	6	14	157

Year to Date Comparison of All Incoming Live Dogs and Cats from Monte Sereno for FY 2020-21 and FY 2019-20

Table 27 – FY 2020-21

	JUL	AUG	SEP	OCT	NOV	DEC	JAN	FEB	MAR	APR	MAY	JUN	TOTAL
DOGS	0	0	1	0	0	1							2
CATS	0	0	0	1	0	0							1
TOTAL	0	0	1	1	0	1							3

Table 28 – FY 2019-20

	JUL	AUG	SEP	OCT	NOV	DEC	JAN	FEB	MAR	APR	MAY	JUN	TOTAL
DOGS	0	0	0	1	0	0	0	0	0	0	0	0	1
CATS	0	0	0	0	0	0	0	0	0	0	0	0	0
TOTAL	0	0	0	1	0	0	0	0	0	0	0	0	1

**Year to Date Comparison of All Incoming Live Dogs and Cats from Mountain View
for FY 2020-21 and FY 2019-20**

Table 29 – FY 2020-21

	JUL	AUG	SEP	OCT	NOV	DEC	JAN	FEB	MAR	APR	MAY	JUN	TOTAL
DOGS	0	2	0	3	0	7							12
CATS	12	15	15	12	6	11							71
TOTAL	12	17	15	15	6	18							83

Table 30 – FY 2019-20

	JUL	AUG	SEP	OCT	NOV	DEC	JAN	FEB	MAR	APR	MAY	JUN	TOTAL
DOGS	5	1	5	3	26	4	3	4	1	0	0	2	54
CATS	11	8	13	4	2	3	5	6	1	1	0	1	55
TOTAL	16	9	18	7	28	7	8	10	2	1	0	3	109

**Year to Date Comparison of All Incoming Live Dogs and Cats from Santa Clara
for FY 2020-21 and FY 2019-20**

Table 31 – FY 2020-21

	JUL	AUG	SEP	OCT	NOV	DEC	JAN	FEB	MAR	APR	MAY	JUN	TOTAL
DOGS	12	12	6	14	8	18							70
CATS	102	69	63	103	94	17							448
TOTAL	114	81	69	117	102	35							518

Table 32 – FY 2019-20

	JUL	AUG	SEP	OCT	NOV	DEC	JAN	FEB	MAR	APR	MAY	JUN	TOTAL
DOGS	22	16	19	17	18	11	13	22	10	8	2	8	166
CATS	129	69	99	110	45	33	47	27	37	22	42	41	701
TOTAL	151	85	118	127	63	44	60	49	47	30	44	49	867

**Year to Date Comparison of Number of Animals Spayed/Neutered in Public Clinic for
FY 2020-21 and FY 2019-20**

Table 33 – FY 2020-21

	JUL	AUG	SEP	OCT	NOV	DEC	JAN	FEB	MAR	APR	MAY	JUN	TOTAL
DOGS	0	0	0	0	0	0							0
CATS	0	0	0	0	7	0							7
TOTAL	0	0	0	0	7	0							7

Table 34 – FY 2019-20

	JUL	AUG	SEP	OCT	NOV	DEC	JAN	FEB	MAR	APR	MAY	JUN	TOTAL
DOGS	37	34	27	31	16	27	26	33	18	0	0	0	249
CATS	22	17	30	30	24	19	44	34	9	0	0	0	229
TOTAL	59	51	57	61	40	46	70	67	27	0	0	0	478

ANIMAL CARE CENTER ACCOMPLISHMENTS AND HIGHLIGHTS

- SVACA team members continued to work through the global pandemic caring for the community's animals and protecting the public's health and safety. Essential services continued to be provided and public contacts continued to be performed outdoors and with staff in appropriate PPE. Due to SVACA's attention to safety protocols, all staff have been healthy and we have yet to have a COVID-19 positive case.

OUTREACH

- Fundraising
 - We sent our year end appeal to coincide with Giving Tuesday. The community responded despite it being a tough year for so many to help raise \$18,000 for the Animal Assistance Fund.
 - In conjunction with Friends of SVACA, we held a virtual Home for the Pawlidays online t-shirt campaign in lieu of the annual Santa Paws photo fundraiser.



- Volunteers
 - Due to the pandemic, our in-house volunteer program was still on hold though we continued to keep many of our foster volunteers busy fostering kittens and pups.
- Marketing
 - Staff continued sending a monthly newsletter, *So, What's the Scoop*, to our followers and contacts, giving them an update of what has been happening during the pandemic.
 - Our Home for the Holidays promotion helped get every available animal adopted.



Bring your new best friend

**HOME
FOR THE
HOLIDAYS**

Online adoptions
at svaca.com

- Outreach
 - The COVID-19 Relief Fund/Companion Animal Cupboard continues to grow and has helped many local residents who have been impacted by the pandemic. Donations for this program have kept it going without having to purchase any supplies to date.
- Miscellaneous
 - Staff attended a Friends of SVACA Board Meeting in November.

SHELTER TEAM

- The following are a sampling of adoption cases that highlight the good work that staff does in an effort to find lifelong homes for all of our animal guests.
 - 'Sarafina' was seen wandering in a parking lot. Field Services Manager Pedrotti responded and transported her to the Animal Care Center. She was heavily matted and had obviously been neglected. Our medical team tended to her and our care specialist staff provided her with a healthy diet. She gradually gained strength and became more and more active. Once she was well enough, she was placed into the adoption gallery and quickly found her forever home!



Happily-ever-after to you, Sarafina!

- 'Noelle' was a stray kitty who was quite scared when she arrived. She was given time to adjust and little by little she began to blossom due to our socialization program. The couple who adopted Noelle have been sending updates and have let us know that she is enjoying a very relaxed life in her fur-ever home!



Keep up the great work and enjoy your wonderful furr-ever family, Noelle!

MEDICAL TEAM

- The following are a sampling of the good work that our medical team does day-in and out as we attempt to make sick and injured animals healthy so they can be adopted, released to a placement partner, or returned to their owner.
 - At the tail end of October, we received two sickly stray kittens. Both were warmed, given subcutaneous fluid, started on antibiotics and sent to one of our experienced foster families. As their eyes opened, we could see the infection was not only respiratory but also in their eyes. The kittens spent all of November and most of December being pampered and cuddled as they grew stronger. An ophthalmic specialist evaluated their eyes and found them to have normal vision. These little ones were brought back for adoption and went home to their forever families in time to enjoy the holidays!



An inspiring second chance for these two!

- Milo, a 12-year-old stray chihuahua mix with senior type ailments like poor teeth and a cherry eye. Our medical team took care of his needs and he quickly found his forever home shortly thereafter!



From dazed and confused to home for the holidays!

FIELD SERVICES TEAM

- In Mountain View, Officer Morris responded to a report of an injured owl. She was able to safely confine him to a carrier and was transported to the Wildlife Center of Silicon Valley for treatment.



The wise owl was very thankful for Officer Morris' help!

- In Santa Clara, Field Services Manager Pedrotti responded to a report of an injured opossum under a car. He was able to capture and transfer her to the Wildlife Center of Silicon Valley for treatment.



Not so tall tail.

- In Santa Clara, Officer Gonzalez responded to a report of a kitten meowing from inside a storm drain. She was able to climb down and lure the kitten to her with some wet food. The kitten was approximately a month old and was placed into one of our foster homes where he received all the love and attention he needed. He was eventually adopted into a loving home!

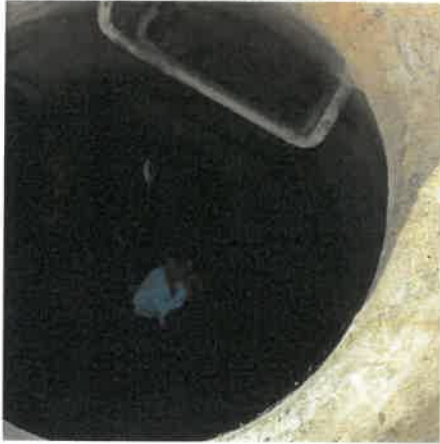

What a lucky kitten!