

**SILICON VALLEY  
ANIMAL CONTROL AUTHORITY**

**AGENDA ITEM**

**Department Statistics**

---

**RECOMMENDED MOTION**

That the statistics of SVACA activity be received and filed.

**DOCUMENT ATTACHED**

- Services Report- March 2023



## SERVICES REPORT – March 2023

### Introduction

This report provides graphs, tables and explanatory narratives covering five categories of information: field service calls, violations and citations issued, animals impounded, animals licensed, and animal outcomes. SVACA’s fiscal year is July 1 – June 30.

### 1. Field Service Calls

Graph 1 is total service calls by Jurisdiction and Type and Graph 2a and 2b show the Sub-Types. Tables 1 and 2 are a comparison of fiscal years 2022-23 and 2021-22.

**Graph 1 - Total Service Calls by Jurisdiction and Type for January/February FY 2022-23**

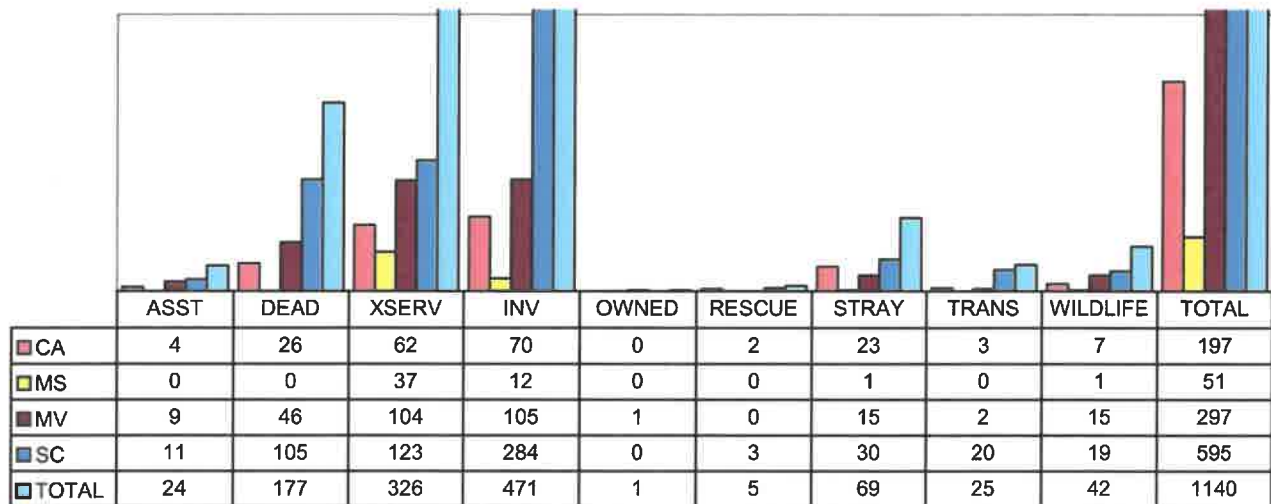

ASST = ASSISTANCE      XSERV = EXTRA SERVICE CALL      INV = INVESTIGATIONS      TRANS = TRANSPORT

### Year to Date Comparison of Service Calls for FY 2022-23 and FY 2021-22

**Table 1 - FY 2022-23**

	JUL	AUG	SEP	OCT	NOV	DEC	JAN	FEB	MAR	APR	MAY	JUN	TOTAL
CA	105	115	83	83	89	67	95	102					739
MS	19	30	10	17	32	36	14	37					195
MV	159	158	105	142	152	118	134	163					1131
SC	338	319	252	304	262	318	319	276					2388
TOTAL	621	622	450	546	535	539	562	578					4453

**Table 2 - FY 2021-22**

	JUL	AUG	SEP	OCT	NOV	DEC	JAN	FEB	MAR	APR	MAY	JUN	TOTAL
CA	87	86	86	93	104	83	74	111	109	145	134	105	1217
MS	16	20	31	34	35	22	12	37	33	31	31	16	318
MV	164	187	202	123	182	143	153	144	193	191	240	187	2109
SC	351	332	281	272	256	222	256	220	316	324	292	313	3435
TOTAL	618	625	600	522	577	470	495	512	651	691	697	621	7079

**Graph 2a. - Total Service Calls by Jurisdiction, Type and Sub-Type for January 2023**

Key to contacts

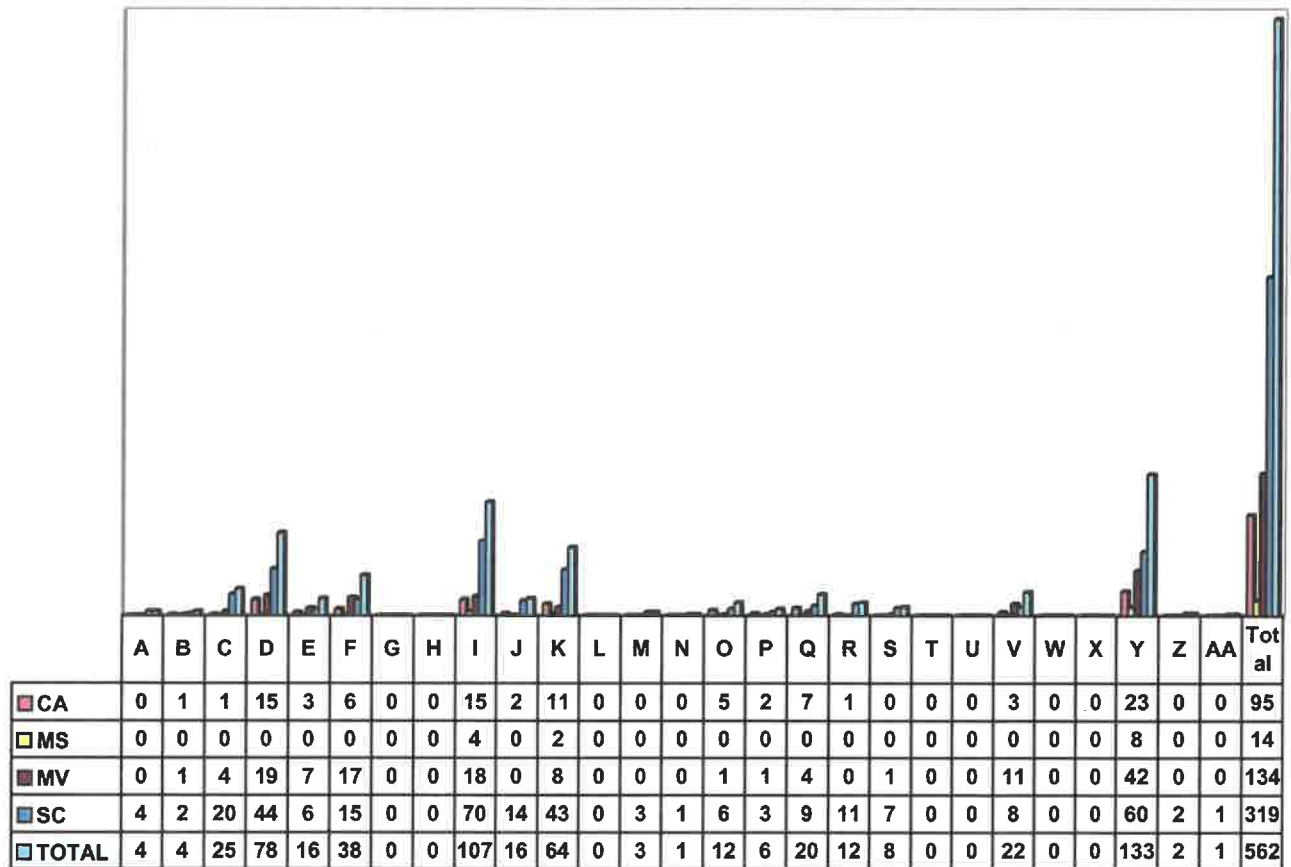

- A = Assistance – ACO
- B = Assistance – Police
- C = Dead – Domestic
- D = Dead – Wild
- E = Investigation – Bite
- F = Investigation – Bite Follow-up
- G = Investigation – Dangerous Dog
- H = Investigation- Facilities
- I = Investigation – Follow-up
- J = Investigation – Humane
- K = Investigation – Municipal Code
- L = Owned- Animal
- M = Rescue – Animal

- N = Stray – Aggressive
- O = Stray – Confined
- P = Stray – Injured/Sick
- Q = Stray – Roam
- R = Transport – Animal
- S = Transport – Packet
- T = Wild – Aggressive
- U = Wild – Confined
- V = Wild- Injured/Sick
- W = Wild - Roam
- X = Extra Service – Education
- Y = Extra Service – Patrol
- Z = Extra Service- Trap
- AA = Dead- Owned

**Graph 2b. - Total Service Calls by Jurisdiction, Type and Sub-Type for February 2023**

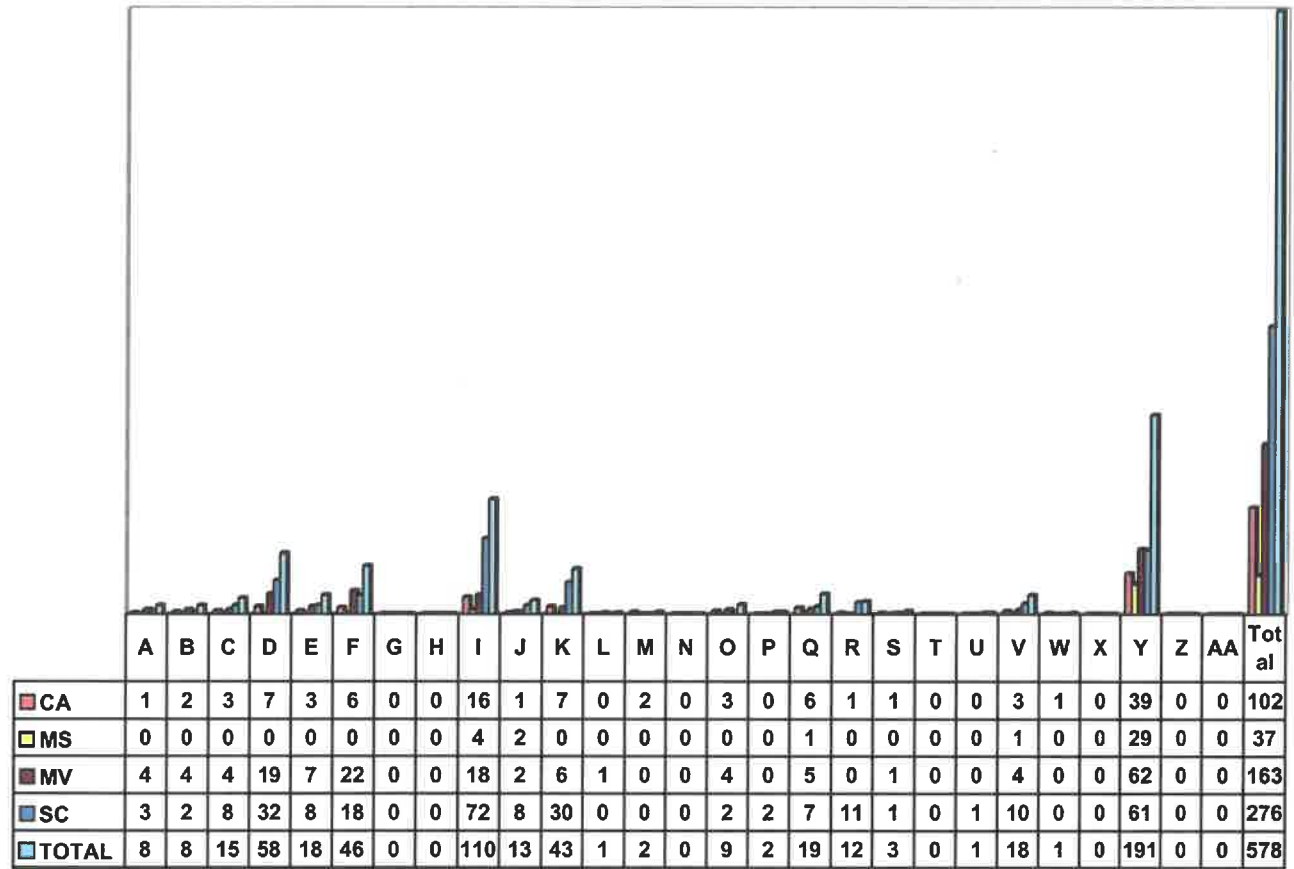

**Key to contacts**

- A = Assistance – ACO
- B = Assistance – Police
- C = Dead – Domestic
- D = Dead – Wild
- E = Investigation – Bite
- F = Investigation – Bite Follow-up
- G = Investigation – Dangerous Dog
- H = Investigation- Facilities
- I = Investigation – Follow-up
- J = Investigation – Humane
- K = Investigation – Municipal Code
- L = Owned- Animal
- M = Rescue – Animal
- N = Stray – Aggressive
- O = Stray – Confined
- P = Stray – Injured/Sick
- Q = Stray – Roam
- R = Transport – Animal
- S = Transport – Packet
- T = Wild – Aggressive
- U = Wild – Confined
- V = Wild- Injured/Sick
- W = Wild - Roam
- X = Extra Service – Education
- Y = Extra Service – Patrol
- Z = Extra Service- Trap
- AA = Dead- Owned

## 2. Violations and Citations Issued

The following tables and graphs display the number of violations for the period and the number of citations issued. The tables display comparisons of FY 2022-23 and 2021-22.

**Graph 3 – Violations – January/February 2023**

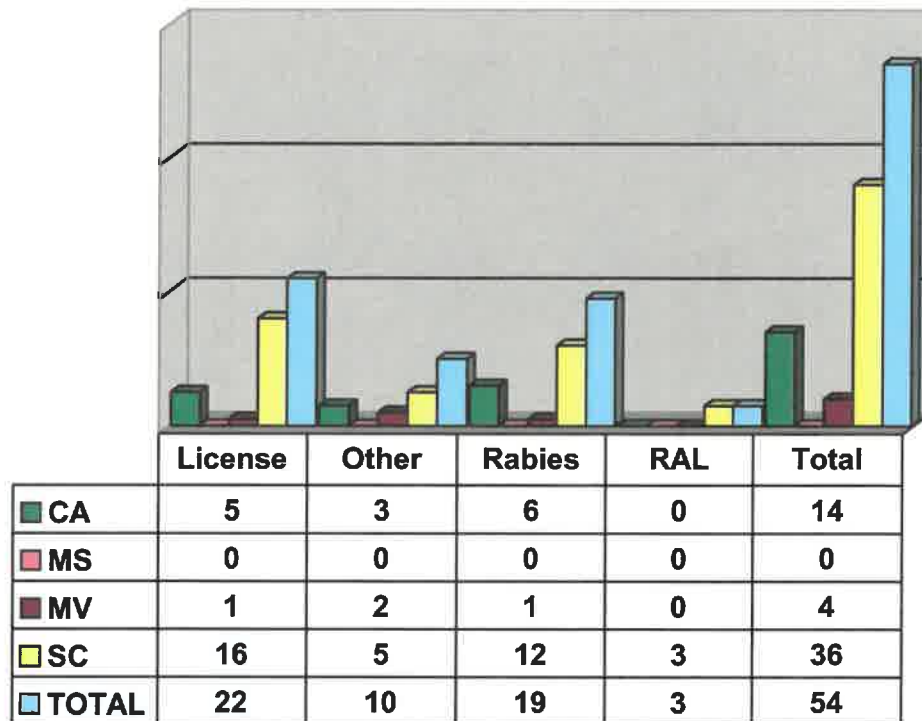

**Year to Date Comparison of Violations for FY 2022-23 and FY 2021-22**

**Table 3 – FY 2022-23**

	JUL	AUG	SEP	OCT	NOV	DEC	JAN	FEB	MAR	APR	MAY	JUN	TOTAL
CA	4	0	8	2	2	0	2	12					30
MS	0	0	3	2	0	0	0	0					5
MV	4	7	3	0	9	0	0	4					27
SC	18	7	14	12	27	6	14	22					120
TOTAL	26	14	28	16	38	6	16	38					182

**Table 4 – FY 2021-22**

	JUL	AUG	SEP	OCT	NOV	DEC	JAN	FEB	MAR	APR	MAY	JUN	TOTAL
CA	2	6	12	0	0	0	3	2	4	4	5	5	43
MS	0	0	0	0	0	0	0	0	2	0	0	0	2
MV	0	3	0	8	2	2	4	0	8	2	2	3	34
SC	19	12	10	14	27	15	12	1	15	9	10	24	168
TOTAL	21	21	22	22	29	17	19	3	29	15	17	32	247

**Graph 4 – Citations Issued – January/February 2023**

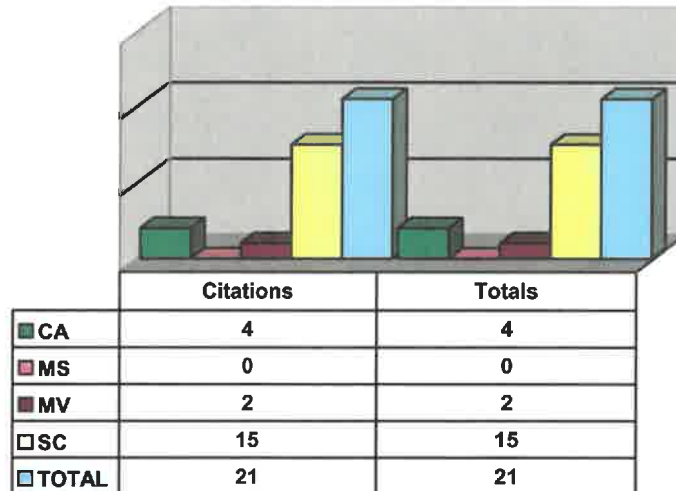

**Year to Date Comparison of Citations for FY 2022-23 and FY 2021-22**

**Table 5 – FY 2022-23**

	JUL	AUG	SEP	OCT	NOV	DEC	JAN	FEB	MAR	APR	MAY	JUN	TOTAL
CA	1	0	2	1	2	0	1	3					10
MS	0	0	1	1	0	0	0	0					2
MV	1	3	1	0	4	0	0	2					11
SC	8	2	5	6	9	3	6	9					48
TOTAL	10	5	9	8	15	3	7	14					71

**Table 6 – FY 2021-22**

	JUL	AUG	SEP	OCT	NOV	DEC	JAN	FEB	MAR	APR	MAY	JUN	TOTAL
CA	1	2	2	0	0	0	2	1	2	2	2	2	16
MS	0	0	0	0	0	0	0	0	1	0	0	0	1
MV	0	2	0	2	1	1	2	0	2	1	2	1	14
SC	9	5	4	5	10	6	6	1	7	3	2	7	65
TOTAL	10	9	6	7	11	7	10	2	12	6	6	10	96

### 3. Animals Received at Center

Graphs 5 and 6 show the number of live animals received. Tables 7 and 8 offer a comparison of fiscal years 2022-23 and 2021-22. These figures include euthanasia service requests.

**Graph 5 - Live Animals by Animal Control Officers January/February 2023**

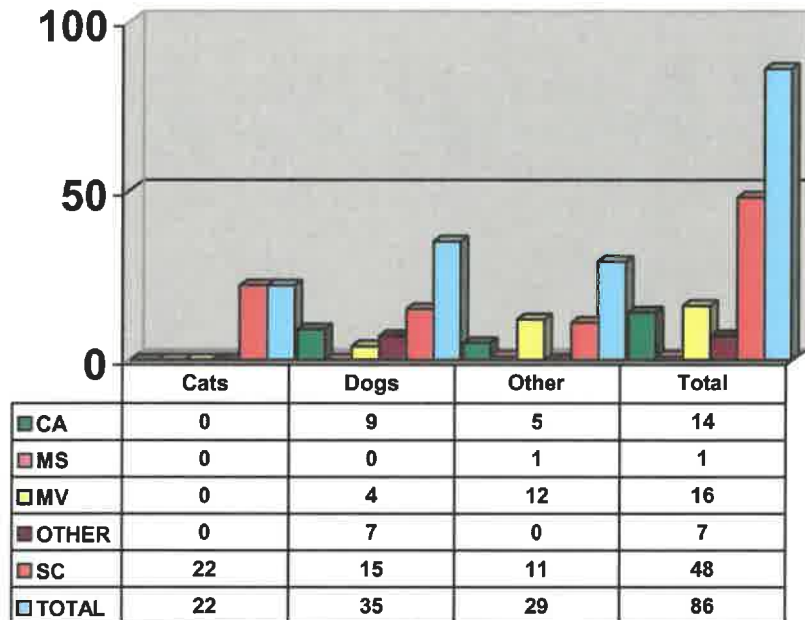

**Graph 6 - Live Animals by Citizens for January/February 2023**

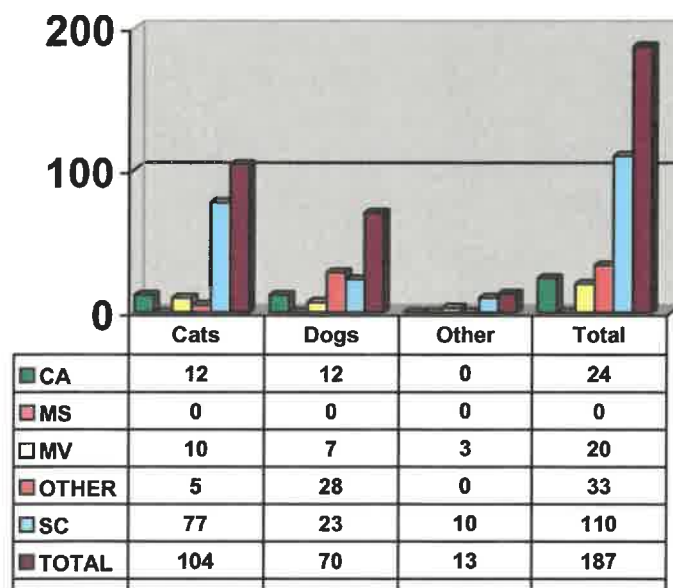

**Year to Date Comparison of Total Live Animals for FY 2022-23 and FY 2021-22**

**Table 7 – FY 2022-23**

	JUL	AUG	SEP	OCT	NOV	DEC	JAN	FEB	MAR	APR	MAY	JUN	TOTAL
CA	36	42	53	23	22	11	23	15					225
MS	1	0	2	0	0	0	0	1					4
MV	45	46	42	25	31	21	21	15					246
SC	184	177	154	156	110	79	91	67					1018
OTHER	13	12	12	4	13	9	17	23					103
<b>TOTAL</b>	<b>279</b>	<b>277</b>	<b>263</b>	<b>208</b>	<b>176</b>	<b>120</b>	<b>152</b>	<b>121</b>					<b>1596</b>

**Table 8 - FY 2021-22**

	JUL	AUG	SEP	OCT	NOV	DEC	JAN	FEB	MAR	APR	MAY	JUN	TOTAL
CA	26	37	29	34	25	16	23	17	17	28	41	59	352
MS	2	0	0	1	0	0	0	1	1	0	0	3	8
MV	56	39	52	29	37	13	20	17	22	40	43	40	408
SC	150	137	124	102	71	105	94	79	90	128	160	169	1409
OTHER	12	8	2	3	1	1	15	16	10	13	6	9	96
<b>TOTAL</b>	<b>246</b>	<b>221</b>	<b>207</b>	<b>169</b>	<b>134</b>	<b>135</b>	<b>152</b>	<b>130</b>	<b>140</b>	<b>209</b>	<b>250</b>	<b>280</b>	<b>2273</b>

**4. Animals Licensed**

Graph 7 shows type and number of licenses sold. Graph 8 shows total revenue from licenses sold. The tables display comparisons of FY 2022-23 and 2021-22.

**Graph 7 - Total Licenses Sold for January/February 2023**

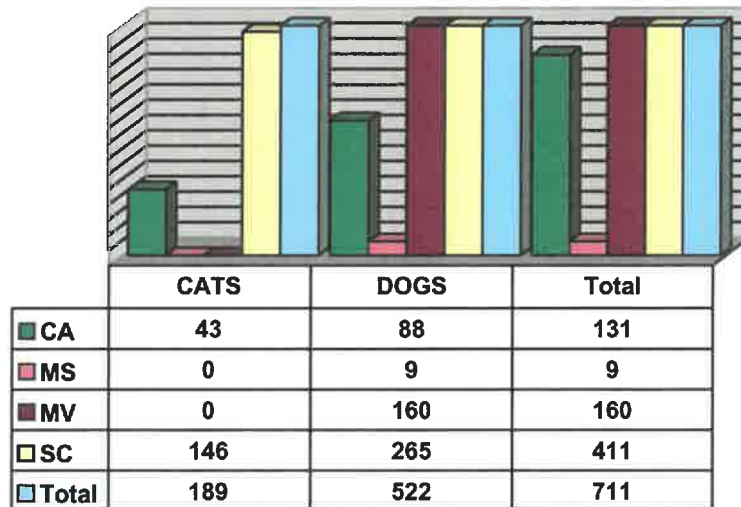



**Year to Date Comparison of Licenses Sold for FY 2022-23 and FY 2021-22**

**Table 9 – FY 2022-23**

	JUL	AUG	SEP	OCT	NOV	DEC	JAN	FEB	MAR	APR	MAY	JUN	TOTAL
CA	77	71	65	72	74	79	60	71					569
MS	8	5	8	5	5	7	6	3					47
MV	82	85	78	77	70	82	90	70					634
SC	171	209	185	169	153	158	198	213					1456
<b>TOTAL</b>	<b>338</b>	<b>370</b>	<b>336</b>	<b>323</b>	<b>302</b>	<b>326</b>	<b>354</b>	<b>357</b>					<b>2706</b>

**Table 10 - FY 2021-22**

	JUL	AUG	SEP	OCT	NOV	DEC	JAN	FEB	MAR	APR	MAY	JUN	TOTAL
CA	73	93	107	87	70	79	89	92	109	79	84	69	1031
MS	2	3	6	11	2	4	8	6	8	8	5	4	67
MV	97	108	90	98	75	85	110	82	92	109	83	71	1100
SC	168	221	197	182	159	152	202	165	219	222	153	159	2199
<b>TOTAL</b>	<b>340</b>	<b>425</b>	<b>400</b>	<b>378</b>	<b>306</b>	<b>320</b>	<b>409</b>	<b>345</b>	<b>428</b>	<b>418</b>	<b>325</b>	<b>303</b>	<b>4397</b>

**Graph 8 - Total Revenue from Licenses Sold for January/February 2023**

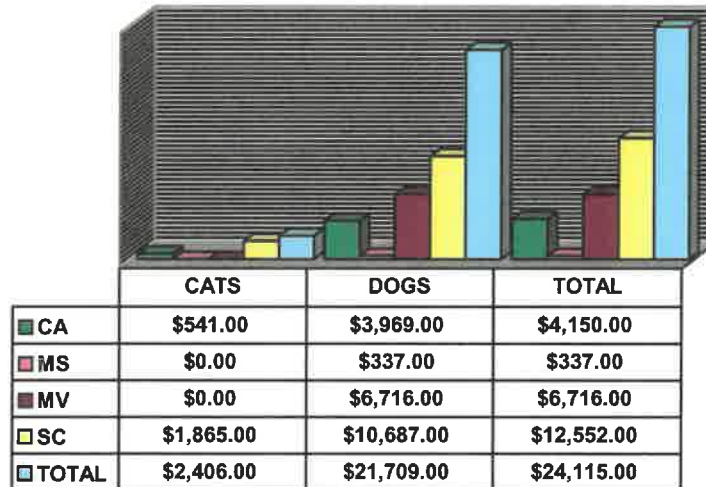

**Year to Date Comparison of Revenue from Licenses Sold for FY 2022-23 and FY 2021-22**

**Table 11 - FY 2022-23**

	JUL	AUG	SEP	OCT	NOV	DEC	JAN	FEB	MAR	APR	MAY	JUN	TOTAL
CA	2297	2572	1758	2604	2795	2744	1876	2634					\$19,280
MS	335	180	261	215	224	254	300	37					\$1,806
MV	3492	3918	3354	3596	2694	3446	3944	2772					\$27,216
SC	6003	7301	6052	5688	5497	5730	6384	6168					\$48,823
<b>TOTAL</b>	<b>12127</b>	<b>13971</b>	<b>11425</b>	<b>12103</b>	<b>11210</b>	<b>12174</b>	<b>12504</b>	<b>11611</b>					<b>\$97,125</b>

**Table 12 - FY 2021-22**

	JUL	AUG	SEP	OCT	NOV	DEC	JAN	FEB	MAR	APR	MAY	JUN	TOTAL
<b>CA</b>	<b>2249</b>	<b>3470</b>	<b>3601</b>	<b>2760</b>	<b>2545</b>	<b>2757</b>	<b>3095</b>	<b>2559</b>	<b>3143</b>	<b>2811</b>	<b>2683</b>	<b>2201</b>	<b>\$33,874</b>
<b>MS</b>	<b>37</b>	<b>150</b>	<b>240</b>	<b>447</b>	<b>50</b>	<b>212</b>	<b>327</b>	<b>289</b>	<b>262</b>	<b>298</b>	<b>176</b>	<b>25</b>	<b>\$2,513</b>
<b>MV</b>	<b>3709</b>	<b>4026</b>	<b>4057</b>	<b>3784</b>	<b>3447</b>	<b>3432</b>	<b>4207</b>	<b>3234</b>	<b>4195</b>	<b>4255</b>	<b>3632</b>	<b>2720</b>	<b>\$44,698</b>
<b>SC</b>	<b>6147</b>	<b>7489</b>	<b>6804</b>	<b>6749</b>	<b>5198</b>	<b>5746</b>	<b>7252</b>	<b>5134</b>	<b>7454</b>	<b>7445</b>	<b>5154</b>	<b>5788</b>	<b>\$76,360</b>
<b>TOTAL</b>	<b>12142</b>	<b>15135</b>	<b>14702</b>	<b>13740</b>	<b>11240</b>	<b>12147</b>	<b>14881</b>	<b>11216</b>	<b>15054</b>	<b>14809</b>	<b>11645</b>	<b>10734</b>	<b>\$157,445</b>

**5. Animal Outcomes**

The following tables reflect how our dogs and cats were outcomed at the center for the reporting period. The following is based on the Asilomar Accords ([www.asilomaraccords.org](http://www.asilomaraccords.org)) which were generated by animal welfare professionals as a way for agencies to accurately report a “Live Release Rate,” or how many animals had favorable outcomes. It also reports and categorizes why animals were euthanized. SVACA places all “healthy” and “treatable” animals as well as many “unhealthy” animals. SVACA’s Animal Care Center is “no kill” as we annually save greater than 90% of animals received.

**Table 13 – January 2023**

The collection and publication of this data is sponsored by Maddie’s Fund, [www.maddiesfund.org](http://www.maddiesfund.org).

	<b>NAME OF ORGANIZATION: Silicon Valley Animal Control Authority</b>	<b>Dog</b>	<b>Cat</b>	<b>Total</b>
	<b>DATE OF REPORT: January 2023</b>			
<b>A</b>	<b>BEGINNING SHELTER COUNT January 1, 2023</b>	<b>12</b>	<b>7</b>	<b>19</b>
	<b>INTAKE (Live Dogs &amp; Cats Only)</b>			
	<i>From the Public</i>			
	Healthy	7	10	17
	Treatable – Rehabilitatable	15	5	20
	Treatable – Manageable	11	8	19
	Unhealthy & Untreatable	4	36	40
<b>B</b>	<b>Subtotal Intake from the Public</b>	<b>37</b>	<b>59</b>	<b>96</b>
	<i>Incoming Transfers from Organizations within Target Community</i>			
	Healthy	0	0	0
	Treatable – Rehabilitatable	0	0	0
	Treatable – Manageable	0	0	0
	Unhealthy & Untreatable	0	0	0
<b>C</b>	<b>Subtotal Intake from Incoming Transfers from Orgs within Target Community</b>	<b>0</b>	<b>0</b>	<b>0</b>
	<i>Incoming Transfers from Organizations outside Target Community</i>			
	Healthy	5	0	5
	Treatable – Rehabilitatable	0	0	0
	Treatable – Manageable	3	0	3
	Unhealthy & Untreatable	0	0	0
<b>D</b>	<b>Subtotal Intake from Incoming Transfers from Orgs outside Target Community</b>	<b>8</b>	<b>0</b>	<b>8</b>
	<i>From Owners/Guardians Requesting Euthanasia</i>			
	Healthy	0	0	0
	Treatable – Rehabilitatable	0	0	0
	Treatable – Manageable	0	0	0
	Unhealthy & Untreatable	2	6	8
<b>E</b>	<b>Subtotal Intake from Owners/Guardians Requesting Euthanasia</b>	<b>2</b>	<b>6</b>	<b>8</b>

<b>F</b>	<b>Total Intake</b> [B + C + D + E]	<b>47</b>	<b>65</b>	<b>112</b>
<b>G</b>	<b>Owner/Guardian Requested Euthanasia (Unhealthy &amp; Untreatable Only)</b>	<b>-2</b>	<b>-6</b>	<b>-8</b>
<b>H</b>	<b>ADJUSTED TOTAL INTAKE</b> [F minus G]	<b>45</b>	<b>59</b>	<b>104</b>
	<b>ADOPTIONS</b> (only dogs and cats adopted by the public)			
	Healthy	7	5	12
	Treatable – Rehabilitatable	2	0	2
	Treatable – Manageable	8	1	9
	Unhealthy & Untreatable	0	7	7
<b>I</b>	<b>TOTAL ADOPTIONS</b>	<b>17</b>	<b>13</b>	<b>30</b>
	<b>OUTGOING TRANSFERS</b> to Organizations within Target Community			
	Healthy	1	0	1
	Treatable – Rehabilitatable	1	0	1
	Treatable – Manageable	0	0	0
	Unhealthy & Untreatable	1	16	17
<b>J</b>	<b>TOTAL OUTGOING TRANSFERS</b> to Orgs within Target Community	<b>3</b>	<b>16</b>	<b>19</b>
	<b>OUTGOING TRANSFERS</b> to Organizations outside Target Community			
	Healthy	0	0	0
	Treatable – Rehabilitatable	0	0	0
	Treatable – Manageable	2	0	2
	Unhealthy & Untreatable	0	0	0
<b>K</b>	<b>TOTAL OUTGOING TRANSFERS</b> to Orgs outside Target Community	<b>2</b>	<b>0</b>	<b>2</b>
<b>L1</b>	<b>RETURN TO OWNER/GUARDIAN</b>	<b>20</b>	<b>8</b>	<b>28</b>
<b>L2</b>	<b>RETURN TO HABITAT</b>	<b>0</b>	<b>0</b>	<b>0</b>
	<b>DOGS &amp; CATS EUTHANIZED</b>			
<b>M</b>	Healthy (Includes Owner/Guardian Requested Euthanasia)	0	0	0
<b>N</b>	Treatable – Rehabilitatable (Includes Owner/Guardian Requested Euthanasia)	0	0	0
<b>O</b>	Treatable – Manageable (Includes Owner/Guardian Requested Euthanasia)	0	0	0
<b>P</b>	Unhealthy & Untreatable (Includes Owner/Guardian Requested Euthanasia)	3	6	9
<b>Q</b>	<b>Total Euthanasia</b> [M + N + O + P]	<b>3</b>	<b>6</b>	<b>9</b>
<b>R</b>	<b>Owner/Guardian Requested Euthanasia (Unhealthy &amp; Untreatable Only)</b>	<b>-2</b>	<b>-6</b>	<b>-8</b>
<b>S</b>	<b>ADJUSTED TOTAL EUTHANASIA</b> [Q minus R]	<b>1</b>	<b>0</b>	<b>1</b>
<b>T</b>	<b>SUBTOTAL OUTCOMES</b> [I + J + K + L + S] Excludes Owner/Guardian Requested Euthanasia (Unhealthy & Untreatable Only)	<b>43</b>	<b>37</b>	<b>80</b>
<b>U</b>	<b>DIED OR LOST IN SHELTER/CARE</b>	<b>0</b>	<b>0</b>	<b>0</b>
<b>V</b>	<b>TOTAL OUTCOMES</b> [T + U] Excludes Owner/Guardian Requested Euthanasia (Unhealthy & Untreatable Only)	<b>43</b>	<b>37</b>	<b>80</b>
<b>W</b>	<b>ENDING SHELTER COUNT</b> January 31, 2023	<b>17</b>	<b>27</b>	<b>41</b>

**Table 14 – February 2023**

The collection and publication of this data is sponsored by Maddie’s Fund, [www.maddiesfund.org](http://www.maddiesfund.org).

	NAME OF ORGANIZATION: Silicon Valley Animal Control Authority	Dog	Cat	Total
	DATE OF REPORT: February 2023			
<b>A</b>	<b>BEGINNING SHELTER COUNT February 1, 2023</b>	<b>13</b>	<b>27</b>	<b>40</b>
	<b>INTAKE (Live Dogs &amp; Cats Only)</b>			
	<i>From the Public</i>			
	Healthy	15	0	15
	Treatable – Rehabilitatable	3	2	5
	Treatable – Manageable	9	3	12
	Unhealthy & Untreatable	9	44	53
<b>B</b>	<b>Subtotal Intake from the Public</b>	<b>36</b>	<b>49</b>	<b>85</b>
	<i>Incoming Transfers from Organizations within Target Community</i>			
	Healthy	0	0	0
	Treatable – Rehabilitatable	0	1	1
	Treatable – Manageable	0	0	0
	Unhealthy & Untreatable	0	0	0
<b>C</b>	<b>Subtotal Intake from Incoming Transfers from Orgs within Target Community</b>	<b>0</b>	<b>1</b>	<b>1</b>
	<i>Incoming Transfers from Organizations outside Target Community</i>			
	Healthy	7	0	7
	Treatable – Rehabilitatable	1	0	1
	Treatable – Manageable	0	0	0
	Unhealthy & Untreatable	0	0	0
<b>D</b>	<b>Subtotal Intake from Incoming Transfers from Orgs outside Target Community</b>	<b>8</b>	<b>0</b>	<b>8</b>
	<i>From Owners/Guardians Requesting Euthanasia</i>			
	Healthy	0	0	0
	Treatable – Rehabilitatable	0	0	0
	Treatable – Manageable	0	0	0
	Unhealthy & Untreatable	1	3	4
<b>E</b>	<b>Subtotal Intake from Owners/Guardians Requesting Euthanasia</b>	<b>1</b>	<b>3</b>	<b>4</b>
<b>F</b>	<b>Total Intake [B + C + D + E]</b>	<b>45</b>	<b>53</b>	<b>98</b>
<b>G</b>	<b>Owner/Guardian Requested Euthanasia (Unhealthy &amp; Untreatable Only)</b>	<b>-1</b>	<b>-3</b>	<b>-4</b>
<b>H</b>	<b>ADJUSTED TOTAL INTAKE [F minus G]</b>	<b>44</b>	<b>50</b>	<b>94</b>
	<b>ADOPTIONS (only dogs and cats adopted by the public)</b>			
	Healthy	7	2	9
	Treatable – Rehabilitatable	4	2	6
	Treatable – Manageable	3	7	10
	Unhealthy & Untreatable	0	2	2
<b>I</b>	<b>TOTAL ADOPTIONS</b>	<b>14</b>	<b>13</b>	<b>27</b>
	<b>OUTGOING TRANSFERS to Organizations within Target Community</b>			
	Healthy	7	0	7
	Treatable – Rehabilitatable	0	1	1
	Treatable – Manageable	1	0	1
	Unhealthy & Untreatable	0	41	41

<b>J</b>	<b>TOTAL OUTGOING TRANSFERS to Orgs within Target Community</b>	<b>8</b>	<b>42</b>	<b>50</b>
	<b>OUTGOING TRANSFERS to Organizations outside Target Community</b>			
	Healthy	0	0	0
	Treatable – Rehabilitatable	0	1	1
	Treatable – Manageable	0	0	0
	Unhealthy & Untreatable	1	1	2
<b>K</b>	<b>TOTAL OUTGOING TRANSFERS to Orgs outside Target Community</b>	<b>1</b>	<b>2</b>	<b>3</b>
<b>L1</b>	<b>RETURN TO OWNER/GUARDIAN</b>	<b>13</b>	<b>2</b>	<b>15</b>
<b>L2</b>	<b>RETURN TO HABITAT</b>	<b>0</b>	<b>0</b>	<b>0</b>
	<b>DOGS &amp; CATS EUTHANIZED</b>			
<b>M</b>	Healthy (Includes Owner/Guardian Requested Euthanasia)	0	0	0
<b>N</b>	Treatable – Rehabilitatable (Includes Owner/Guardian Requested Euthanasia)	0	0	0
<b>O</b>	Treatable – Manageable (Includes Owner/Guardian Requested Euthanasia)	0	0	0
<b>P</b>	Unhealthy & Untreatable (Includes Owner/Guardian Requested Euthanasia)	1	3	4
<b>Q</b>	<b>Total Euthanasia [M + N + O + P]</b>	<b>1</b>	<b>3</b>	<b>4</b>
<b>R</b>	<b>Owner/Guardian Requested Euthanasia (Unhealthy &amp; Untreatable Only)</b>	<b>-1</b>	<b>-3</b>	<b>-4</b>
<b>S</b>	<b>ADJUSTED TOTAL EUTHANASIA [Q minus R]</b>	<b>0</b>	<b>0</b>	<b>0</b>
<b>T</b>	<b>SUBTOTAL OUTCOMES [I + J + K + L + S] Excludes Owner/Guardian Requested Euthanasia (Unhealthy &amp; Untreatable Only)</b>	<b>36</b>	<b>59</b>	<b>95</b>
<b>U</b>	<b>DIED OR LOST IN SHELTER/CARE</b>	<b>0</b>	<b>0</b>	<b>0</b>
<b>V</b>	<b>TOTAL OUTCOMES [T + U] Excludes Owner/Guardian Requested Euthanasia (Unhealthy &amp; Untreatable Only)</b>	<b>36</b>	<b>59</b>	<b>95</b>
<b>W</b>	<b>ENDING SHELTER COUNT February 28, 2023</b>	<b>21</b>	<b>15</b>	<b>36</b>

**Year to Date Comparison of Total Dog and Cat Live Release Rate for  
FY 2022-23 and FY 2021-22**

**Table 15 – FY 2022-23**

	JUL	AUG	SEP	OCT	NOV	DEC	JAN	FEB	MAR	APR	MAY	JUN	TOTAL
<b>DOGS</b>	100	96	97	100	100	100	98	100					99%
<b>CATS</b>	99	98	99	98	97	98	100	100					98%
<b>TOTAL</b>	99	97	98	99	98	99	99	100					99%

**Table 16 – FY 2021-22**

	JUL	AUG	SEP	OCT	NOV	DEC	JAN	FEB	MAR	APR	MAY	JUN	TOTAL
<b>DOGS</b>	100	100	100	100	96	100	100	100	100	100	100	96	99%
<b>CATS</b>	98	99	97	98	100	100	98	99	98	94	99	99	98%
<b>TOTAL</b>	98	99	97	98	99	100	98	99	99	95	99	99	98%

Table 17 reflects our total overall live release rate for all animals including others such as: birds, rabbits, hamsters, etc.

**Year to Date Comparison of Total Overall Live Release Rate for  
FY 2022-23 and FY 2021-22**

**Table 17 – FY 2022-23**

	JUL	AUG	SEP	OCT	NOV	DEC	JAN	FEB	MAR	APR	MAY	JUN	TOTAL
DOGS	100	96	97	100	100	100	98	100					99%
CATS	99	98	99	98	97	98	100	100					99%
OTHERS	100	100	100	100	100	100	100	100					100%
TOTAL	99	97	98	99	98	99	99	100					99%

**Table 18 – FY 2021-22**

	JUL	AUG	SEP	OCT	NOV	DEC	JAN	FEB	MAR	APR	MAY	JUN	TOTAL
DOGS	100	100	100	100	96	100	100	100	100	100	100	96	99%
CATS	98	99	97	98	100	100	98	99	98	94	99	99	98%
OTHERS	100	100	100	100	100	100	100	100	100	100	100	86	98%
TOTAL	99	99	98	98	99	100	98	99	99	96	99	98	98%

**Year to Date Comparison of Adoptions for FY 2022-23 and FY 2021-22**

**Table 19 – FY 2022-23**

	JUL	AUG	SEP	OCT	NOV	DEC	JAN	FEB	MAR	APR	MAY	JUN	TOTAL
TOTAL	114	82	57	103	66	77	35	28					562

**Table 20 – FY 2021-22**

	JUL	AUG	SEP	OCT	NOV	DEC	JAN	FEB	MAR	APR	MAY	JUN	TOTAL
TOTAL	59	62	36	60	43	48	24	18	15	22	50	74	511

**Year to Date Comparison of Placement Partner Animals  
for FY 2022-23 and FY 2021-22**

**Table 21 – FY 2022-23**

	JUL	AUG	SEP	OCT	NOV	DEC	JAN	FEB	MAR	APR	MAY	JUN	TOTAL
DOGS	0	0	0	0	1	2	2	1					6
CATS	94	69	85	76	38	28	16	43					449
OTHER	0	6	1	17	12	2	8	2					48
TOTAL	94	75	86	93	51	32	26	46					503

**Table 22 – FY 2021-22**

	JUL	AUG	SEP	OCT	NOV	DEC	JAN	FEB	MAR	APR	MAY	JUN	TOTAL
DOGS	1	2	0	0	0	0	1	0	0	0	1	3	8
CATS	57	87	81	74	59	73	55	51	49	37	29	74	726
OTHER	0	1	2	5	4	0	4	2	0	9	4	4	35
TOTAL	58	90	83	79	63	73	60	53	49	46	34	81	769

**Year to Date Comparison of Return to Owners for FY 2022-23 and FY 2021-22**

**Table 23 – FY 2022-23**

	JUL	AUG	SEP	OCT	NOV	DEC	JAN	FEB	MAR	APR	MAY	JUN	TOTAL
<b>TOTAL</b>	<b>22</b>	<b>20</b>	<b>27</b>	<b>24</b>	<b>26</b>	<b>32</b>	<b>30</b>	<b>15</b>					<b>196</b>

**Table 24 – FY 2021-22**

	JUL	AUG	SEP	OCT	NOV	DEC	JAN	FEB	MAR	APR	MAY	JUN	TOTAL
<b>TOTAL</b>	<b>13</b>	<b>28</b>	<b>15</b>	<b>20</b>	<b>23</b>	<b>22</b>	<b>23</b>	<b>20</b>	<b>13</b>	<b>17</b>	<b>18</b>	<b>15</b>	<b>227</b>

**Year to Date Comparison of All Incoming Live Dogs and Cats from Campbell for FY 2022-23 and FY 2021-22**

**Table 25 – FY 2022-23**

	JUL	AUG	SEP	OCT	NOV	DEC	JAN	FEB	MAR	APR	MAY	JUN	TOTAL
<b>DOGS</b>	<b>5</b>	<b>4</b>	<b>5</b>	<b>4</b>	<b>2</b>	<b>5</b>	<b>11</b>	<b>8</b>					<b>44</b>
<b>CATS</b>	<b>19</b>	<b>35</b>	<b>35</b>	<b>11</b>	<b>10</b>	<b>2</b>	<b>9</b>	<b>4</b>					<b>125</b>
<b>TOTAL</b>	<b>24</b>	<b>39</b>	<b>40</b>	<b>15</b>	<b>12</b>	<b>7</b>	<b>20</b>	<b>12</b>					<b>169</b>

**Table 26 – FY 2021-22**

	JUL	AUG	SEP	OCT	NOV	DEC	JAN	FEB	MAR	APR	MAY	JUN	TOTAL
<b>DOGS</b>	<b>6</b>	<b>5</b>	<b>5</b>	<b>4</b>	<b>9</b>	<b>1</b>	<b>5</b>	<b>3</b>	<b>3</b>	<b>4</b>	<b>4</b>	<b>4</b>	<b>53</b>
<b>CATS</b>	<b>5</b>	<b>25</b>	<b>17</b>	<b>25</b>	<b>13</b>	<b>6</b>	<b>18</b>	<b>12</b>	<b>17</b>	<b>13</b>	<b>14</b>	<b>34</b>	<b>199</b>
<b>TOTAL</b>	<b>11</b>	<b>30</b>	<b>22</b>	<b>29</b>	<b>22</b>	<b>7</b>	<b>23</b>	<b>15</b>	<b>20</b>	<b>17</b>	<b>18</b>	<b>38</b>	<b>252</b>

**Year to Date Comparison of All Incoming Live Dogs and Cats from Monte Sereno for FY 2022-23 and FY 2021-22**

**Table 27 – FY 2022-23**

	JUL	AUG	SEP	OCT	NOV	DEC	JAN	FEB	MAR	APR	MAY	JUN	TOTAL
<b>DOGS</b>	<b>0</b>	<b>0</b>	<b>0</b>	<b>0</b>	<b>0</b>	<b>0</b>	<b>0</b>	<b>0</b>					<b>0</b>
<b>CATS</b>	<b>1</b>	<b>0</b>	<b>2</b>	<b>0</b>	<b>0</b>	<b>0</b>	<b>0</b>	<b>0</b>					<b>3</b>
<b>TOTAL</b>	<b>1</b>	<b>0</b>	<b>2</b>	<b>0</b>	<b>0</b>	<b>0</b>	<b>0</b>	<b>0</b>					<b>3</b>

**Table 28 – FY 2021-22**

	JUL	AUG	SEP	OCT	NOV	DEC	JAN	FEB	MAR	APR	MAY	JUN	TOTAL
<b>DOGS</b>	<b>0</b>	<b>0</b>	<b>0</b>	<b>1</b>	<b>0</b>	<b>0</b>	<b>0</b>	<b>0</b>	<b>0</b>	<b>0</b>	<b>0</b>	<b>0</b>	<b>1</b>
<b>CATS</b>	<b>0</b>	<b>0</b>	<b>0</b>	<b>0</b>	<b>0</b>	<b>0</b>	<b>0</b>	<b>0</b>	<b>0</b>	<b>0</b>	<b>0</b>	<b>2</b>	<b>2</b>
<b>TOTAL</b>	<b>0</b>	<b>0</b>	<b>0</b>	<b>1</b>	<b>0</b>	<b>0</b>	<b>0</b>	<b>0</b>	<b>0</b>	<b>0</b>	<b>0</b>	<b>2</b>	<b>3</b>

**Year to Date Comparison of All Incoming Live Dogs and Cats from Mountain View for FY 2022-23 and FY 2021-22**

**Table 29 – FY 2022-23**

	JUL	AUG	SEP	OCT	NOV	DEC	JAN	FEB	MAR	APR	MAY	JUN	TOTAL
<b>DOGS</b>	<b>3</b>	<b>2</b>	<b>10</b>	<b>6</b>	<b>10</b>	<b>3</b>	<b>5</b>	<b>6</b>					<b>45</b>
<b>CATS</b>	<b>11</b>	<b>10</b>	<b>19</b>	<b>8</b>	<b>13</b>	<b>5</b>	<b>4</b>	<b>5</b>					<b>75</b>
<b>TOTAL</b>	<b>14</b>	<b>12</b>	<b>29</b>	<b>14</b>	<b>23</b>	<b>8</b>	<b>9</b>	<b>11</b>					<b>120</b>

**Table 30 – FY 2021-22**

	JUL	AUG	SEP	OCT	NOV	DEC	JAN	FEB	MAR	APR	MAY	JUN	TOTAL
<b>DOGS</b>	6	8	2	2	2	3	5	2	2	2	5	6	45
<b>CATS</b>	20	24	33	15	28	5	8	8	6	13	25	19	204
<b>TOTAL</b>	26	32	35	17	30	8	13	10	8	15	30	25	249

**Year to Date Comparison of All Incoming Live Dogs and Cats from Santa Clara  
for FY 2022-23 and FY 2021-22**

**Table 31 – FY 2022-23**

	JUL	AUG	SEP	OCT	NOV	DEC	JAN	FEB	MAR	APR	MAY	JUN	TOTAL
<b>DOGS</b>	18	13	19	13	22	27	18	9					139
<b>CATS</b>	133	122	99	118	74	32	51	45					674
<b>TOTAL</b>	151	135	118	131	96	59	69	54					813

**Table 32 – FY 2021-22**

	JUL	AUG	SEP	OCT	NOV	DEC	JAN	FEB	MAR	APR	MAY	JUN	TOTAL
<b>DOGS</b>	9	11	9	12	9	25	11	13	12	12	24	15	162
<b>CATS</b>	98	90	80	83	58	76	66	56	61	80	95	123	966
<b>TOTAL</b>	107	101	89	95	67	101	77	69	73	92	119	138	1128

**Year to Date Comparison of Number of Animals Spayed/Neutered in Public Clinic for  
FY 2022-23 and FY 2021-22**

**Table 33 – FY 2022-23**

	JUL	AUG	SEP	OCT	NOV	DEC	JAN	FEB	MAR	APR	MAY	JUN	TOTAL
<b>DOGS</b>	7	4	1	1	3	2	2	11					31
<b>CATS</b>	21	39	26	23	24	22	19	35					209
<b>TOTAL</b>	28	43	27	24	27	24	21	46					240

**Table 34 – FY 2021-22**

	JUL	AUG	SEP	OCT	NOV	DEC	JAN	FEB	MAR	APR	MAY	JUN	TOTAL
<b>DOGS</b>	17	21	18	21	11	17	14	14	19	11	11	9	183
<b>CATS</b>	13	18	49	35	24	26	26	24	49	52	30	48	394
<b>TOTAL</b>	30	39	67	56	35	43	40	38	68	63	41	57	577

**ANIMAL CARE CENTER ACCOMPLISHMENTS AND HIGHLIGHTS**

- We are extremely proud to report that for 2022 SVACA had a 98% live release rate saving 100% of our dogs, 98% of cats, and 99% of others. Even with a 25% increase in animals received and all the challenges the pandemic continued to generate, SVACA's Team once again rose to the occasion and pushed through just as we have done during far too many other past hard times. We remain optimistic that 2023 will be a more 'normal' type year complete with decreased animal intakes and demand for services as well as an improved employment market. No matter what, we'll continue to do our best with whatever comes our way.



## OUTREACH

- Fundraising
  - Our Event Team is brainstorming plans for a fundraising event that might be held at the Animal Care Center later this year. We're excited by the thoughts of showcasing our beautiful center and the love, care and volunteerism that makes it a special place to visit.
- Volunteers
  - We held a volunteer orientation in February and onboarded 34 recruits.
  - 20 volunteers attended our dog mentoring class in February
- Marketing
  - We ran a Hopping into the New Year adoption campaign in January and February to help feature our adoption animals.

**Hopping into the  
New Year like it's  
2023!**

**Adoption fee is \$23  
for select animals.**



*The Hopping into the New Year adoption promotion reduced fees to \$23 to welcome in 2023!*

- Outreach
  - Our Kiddies 2 Kitties program saw several youngsters and a brownie troop from Santa Clara visit during January and February.
  - Suha Suha Art Studio students created a four-piece mosaic art exhibit featured in our lobby. It is just stunning!



*Suha Suha students came to hang this amazing mosaic creation.*

- Miscellaneous
  - We have continued to rescue dogs from local shelters and placement partners. The dogs are getting adopted quickly and it's a win-win, not only for the dogs (and SVACA) but for the shelters that are overpopulated and need the help. Since the start of the California All for Animals grant cycle on September 1, we've brought 49 dogs into our program.

### **SHELTER TEAM**

- The following are a sampling of adoption cases that highlight the good work that staff does in an effort to find lifelong homes for all of our animal guests.
  - Animal Control Officer Guerrero-Aguirre responded to a confined stray call in Santa Clara. Belle was timid but due to the SVACA Team's TLC, she quickly blossomed into a sweet pooch. She met with a family who had an instant connection and report that she is very happy in her new home.



*The Beautiful Belle!*

- Morty (now renamed Zima which means sesame in Chinese) arrived at SVACA as an adolescent kitten. His personality shined from the moment he was in our care. He had one of the loudest purrs that could be heard from a mile away. Staff had no doubt that this little fellow would quickly be adopted with how charming he was. It didn't take more than a day for him to join his new family. Zima is very much pampered at home and has found his BFF with the resident Labrador.



*Zima never minds sharing his bed with his BFF!*

## MEDICAL TEAM

- The following are a sampling of the good work that our medical team does day-in and out as we attempt to make sick and injured animals healthy so they can be adopted, released to a placement partner, or returned to their owner.
  - A Mountain View stray Pomeranian mix, Pippy as he became known, was missing all the hair from the middle of his body, hind limbs and tail. The skin was red, covered in thick scaling and very sensitive to touch. He also had a wound and swelling on his muzzle that appeared to be related to a dental infection. He was started on antibiotics and received a bath after the medications took effect. A few weeks into treatment he was anesthetized for a dental cleaning with extractions. At that time, his skin was still too inflamed to perform his neuter; his skin was treated topically while he was asleep and his medication course continued. Another week or so passed and his skin was in better shape making him surgery ready. An antifungal medication was added to the antibiotic and the healing continued which included the regrowth of hair! He was made available for adoption in Wagger Way and quickly found his forever home.



*Way to grow, Pippy!*

- In February, a local cat rescuer brought a white juvenile cat to us that had been trapped in Santa Clara. He was quite energetic and friendly right from the start but did not appear to have a response to aural stimulus and it was determined to be hearing impaired. Even with Clover's impairment, he was quickly adopted by his forever family!



*Sitting pretty!*

## FIELD SERVICES TEAM

- In January 2020, the Field Services Team responded to a call from the Santa Clara Police to assist with a dog belonging to an individual who was being arrested. An emaciated pit bull mix was observed in the back of a vehicle. She was unable to walk and had to be carried due to her toenails growing into her paw pads. The dog was seized to protect her health and safety and an investigation was conducted. SVACA's Medical Team worked tirelessly to make her comfortable. A Penal Code (PC) 597.1 post seizure hearing was conducted and the hearing officer determined that the dog was lawfully seized. After three months of care at SVACA and almost 10 pounds added to her petite frame, Taffy was accepted into a placement partner's program. The Santa Clara County District Attorney's Office filed charges and the case recently concluded as the owner plead guilty to PC 597(b) - Cruelty to Animals and PC 653m(a) - Unlawful Annoyance or Harassment by Telephone or Electronic Communications Device. He was sentenced to one year probation, is unable to own an animal for five years, must 'stay away' from SVACA, must perform eighty hours of community service and must attend sixteen hours of animal cruelty classes.



*Taffy working on healing.*



*And later...working on living!*

- In Mountain View, Animal Control Officer Guerrero-Aguirre responded to a report of a skunk aimlessly walking in the street. Upon closer inspection, it appeared that the skunk was visually impaired and had an infection in her eyes. Using blankets and patience, the skunk was safely confined to a transfer carrier and transported to the Wildlife Center of Silicon Valley for care.

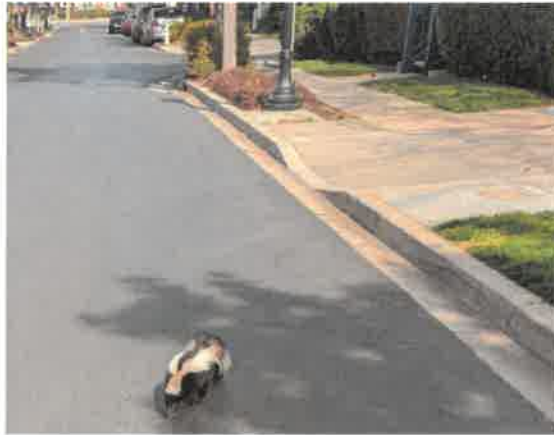

*Poor little stinker. Got lost on the way to the optometrist.*

- In Santa Clara, Animal Control Officer (ACO) Morris responded to a report of a stray dog near the Guadalupe River. ACO Morris hiked down a steep, muddy bank to where the dog was, and captured her with a leash using food to lure her. Project Reunite was conducted but no owner was located. The dog, now named Maggie, was adopted by a loving family.



*That smile says it all!*